

**HANDBOOK ON
LEGAL AND
ADMINISTRATIVE
REMEDIES FOR
COMMUNITY LEVEL
ENVIRONMENT JUSTICE
PRACTITIONERS**

**सामुदायीक पर्यावरणीक
न्याय कार्यकर्त्या
खातीर कायदेशीर
आनी प्रशासनीक
समाधानांची
पुस्तिका**

Version 2



About Centre for Policy Research

The Centre for Policy Research (CPR) has been one of India's leading public policy think tanks since 1973. The Centre is a nonprofit, independent institution dedicated to conducting research that contributes to a more robust public discourse about the structures and processes that shape life in India.
www.cprindia.org

About Namati

In a world where billions live outside the protection of the law, Namati is dedicated to putting the law in people's hands. It is building a global movement of grassroots legal advocates who work with communities to advance justice. These advocates are fighting on the front lines to ensure that people can protect their land, access essential services, and take part in the decisions that govern their lives.
www.namati.org

Contact Information:

CPR- Namati Environmental Justice Program
Centre for Policy Research
Dharma Marg, Chanakyapuri
New Delhi-110021

Citation:

Centre for Policy Research and Namati. 2018. Handbook on Legal and Administrative Remedies for Community Level Environment Justice Practitioners. CPR-Namati Environmental Justice Program, New Delhi

Disclaimer:

There is no copyright on this publication.

You are free to share, translate and distribute this material. We request that the source be acknowledged and that a copy/link of your reprint, report or translation be sent to CPR-Namati Environmental Justice Program.

Proofreading (English): Preeti Shree Venkatram
Kokani Translation & Proofreading: Vinaya Phadte
Design : Yashwant Rawat
Print : PRINTFORCE

सेन्टर फॉर पॉलिसी रिसर्चविशीं म्हायती

सेन्टर फॉर पॉलिसी रिसर्च (सी.पी.आर.) भारतांत 1973 पासून, भौशीक नीतीचेर वावर करपी एक जाणकार केंद्र, ही एक बिन-फायद्याची, स्वतंत्र संस्था जी भारतांत जिविताक प्रभावीत करपी बांदावळ आनी प्रक्रियांचेर भौशीक चर्चेत योगदान दिवन ताचेर संशोधन करपांत समर्पित आसा।
www.cprindia.org

नमति विशीं

आयच्या ह्या संवसारांत जंय कोट्यांनी लोकांक कायद्याची राखण मेळना, थंय नमती ही संस्था लोकांच्या हातांत कायदो दिवपाचें काम करतात। ही जमिनी पांवड्यार काम करपी कायद्याची राखण करपाचो एक वैश्वीक आंदोन तयार करतात। हे राखणदार थळाव्या समुदायांबरोबर मेळून न्याय मेळोवपाचें काम करतात तशेंच आपूण फुडें सरुन झगडटात आनी थळाव्या लोकांक आपली जमनीची राखण करपांत, गरजेच्यो सवलती मेळूंक आनी म्हत्वाच्या निर्णयांत वांटो मेळचो हाची ते जतनाय घेतात।
www.namati.org

संपर्क सादपाक म्हायती:

सी.पी.आर.—नमति पर्यावरणीय न्याय कार्यक्रम
सेन्टर फॉर पॉलिसी रिसर्च,
धर्म मार्ग, चाणक्यपुरी
नवी दिल्ली-110021

उद्धरण:

सेन्टर फॉर पॉलिसी रिसर्च आनी नमती। 2018। समाजीक पर्यावरणीय न्याय दिवपी वावुरप्यांक कायदेशीर आनी प्रशासकीय समाधानाखातीर पुस्तिका। सी.पी.आर.—नमती पर्यावरणीय न्याय कार्यक्रम, नवी दिल्ली।

न्हयकारपी:

ह्या प्रकाशनाचेर कसलेंच कॉपीराइट ना।

ही पुस्तिका अणकार करुन ती लोकांक वांटपाक शकतात। आमी इतलीच विनंती करतात, जर तुमी ही पुस्तिका परत प्रकाशीत करतात जाल्यार मूळ प्रकाशनांचो दिनवास करुन एक अणकाराची प्रता सी.पी.आर.— नमती हांकां धाडची।

पूफरीडिंग (अंग्रेजी): प्रीति श्री वेंकटराम
कोंकणी देवनागरी अणकारा पूफरीडिंग: विनया फद्धते
रचना: यशवंत रावत
छापणावळ: प्रिन्टफोर्स

HANDBOOK ON LEGAL AND ADMINISTRATIVE REMEDIES FOR COMMUNITY LEVEL ENVIRONMENT JUSTICE PRACTITIONERS

सामुदायीक पर्यावरणीक
न्याय कार्यकर्त्यां खातीर
कायदेशीर आनी प्रशासनीक
समाधानांची पुस्तिका

Version 2

**Centre for Policy Research (CPR)
Namati Environmental Justice Program**

सैन्टर फॉर पॉलिसी रिसर्च (सी.पी.आर.)
नमति पर्यावरणीय न्याय कार्यक्रम

December 2018

India

दिसेंबर 2018

भारत

CONTENTS/विषय वस्तु

LIST OF ABBREVIATIONS	3
BACKGROUND AND CONTEXT	4
फाटभूयं आनी संदर्भ	5
SECTION 1: PROBLEM STATEMENT AND LEGAL REMEDY.....	8
खंड 1: समस्या आनी कायदेशीर उपकलमां	9
SECTION 2: LAWS AND LEGAL CLAUSES.....	86
Annexure 1: BUILDING EVIDENCE FOR ENVIRONMENT JUSTICE (EJ) CASES	130
परिशिष्ट 1: पर्यावरणीय न्याय (EJ) मसल्या प्रमाण एकठांय करप.....	131
Annexure 2: THE INDIAN LEGAL SYSTEM.....	134
परिशिष्ट 2: भारत कायद्याची प्रणाली.....	135
Annexure 3: GROUNDTRUTHING- A NOTE ON METHODOLOGY	140
परिशिष्ट 3: तथ्य सत्यापन- प्रक्रियेचेर एक नोट	141
Annexure 4: INSTITUTIONAL MAPPING	148
परिशिष्ट 4: संस्थागत मानचित्र.....	149

LIST OF ABBREVIATIONS

CEPI	Comprehensive Environmental Pollution Index	MoEF	Ministry of Environment & Forests
CGWA	Central Ground Water Authority	MoEFCC	Ministry of Environment, Forests & Climate Change
CGWB	Central Ground Water Board	NBWL	National Board for Wildlife
CPCB	Central Pollution Control Board	NGT	National Green Tribunal
CPR	Centre for Policy Research	NOC	No Objection Certificate
CRZ	Coastal Regulation Zone	OE	Over-exploited
CVCA	Critically Vulnerable Coastal Area	PESA	Panchayat (Extension in Scheduled Areas) Act
CZMA	Coastal Zone Management Authority	RTI	Right to Information
DLCC	District Level Coastal Committee	SBWL	State Board for Wildlife
EC	Environmental Clearance	SC	Supreme Court
EIA	Environment Impact Assessment	SEIAA	State Environment Impact Assessment Authority
EPA	Environment Protection Act	SPCB	State Pollution Control Board
ES	Environment Statement	SWGB	State Ground Water Board
ESA	Ecologically Sensitive Area	TSDF	Transport, Storage and Disposal Facility
FCA	Forest Conservation Act	ULB	Urban Local Body
FRA	Forests Rights Act	UT	Union Territory
IPC	Indian Penal Code	WLPA	Wildlife Protection Act
KSPCB	Karnataka State Pollution Control Board		

BACKGROUND AND CONTEXT

A problem can occur, no matter where we live, pass by everyday or cross occasionally. One could be living next to an industrial site which is polluting the nearby river, a power plant which is dumping fly ash on an agricultural field or a beach where the municipality is dumping the town's solid waste. A friend or a fellow resident of one's village might point us to an instance of river bed sand mining causing flooding or a tourist resort blocking access to a drinking water source and a grazing ground. Even if none of these problems are near where you live, your everyday access road could be the main route transporting coal, bauxite, iron ore or any other mineral, which would still make living conditions difficult.

Each such activity is more often than not, governed by a law. This could be both for prior approval and post approval compliance, based on specific safeguards or conditions. Safeguards or conditions are not just limited to environmental approvals, but can exist in lease documents or land transfer agreements. There could also be a court judgment or order which is generic in nature and has a bearing, no matter where you are located in the country, on particular issues like permissions for sand mining, tree felling or change of land use of common lands. It is possible that problems you notice or are directly affected by are occurring because someone, somewhere is not adhering to provisions of legal directions, be it by way of laws or court directions. If this is the case, there is likely to be a clear institutional framework and defined administrative agencies who would be mandated to restrict this activity, monitor non-compliance, as well as take action to remedy the situation and issue penalties. There could also be instances where an impact is not the result of a legal violation, but it may still be causing a hindrance to everyday living and affecting access to clean air or water. In such cases, there is also a possibility of invoking the authority of an administrative official to intervene and resolve the matter.

However, people affected by a problem are often not aware that it is because of non-compliance with the law or that there is an institutional remedy available for the same. Maybe, if the mandatory requirements had been adhered to, the problem might not have occurred in the first place. This is not a surety but a distinct possibility. Understanding whether the difficulty one is facing is due to legal or illegal actions can be one way of attempting to find a resolution. It does not require one to qualify as a lawyer, know how to draft court petitions or be fluent in legalese. Basic knowledge of applicable legal clauses and which institution would be best suited to approach for remedy, can be important allies in trying to solve real time problems with people dealing with a range of environmental and social impacts discussed further in this handbook.

फाटभूंय आनी संदर्भ

समस्या खंयूय येवपाक शकता। आमी खंय रावूं वा मागीर आमी खंयचाय रस्त्यार चलून वचूं। खंयचो मनीस खंयच्या उद्योगा लागसार रावता, जो लागची न्हंय प्रदूशीत करता। खंयचे विद्युत परियोजन खंयचे शेत वा दर्याच्या देगेर फलाई ऐश उडयता। जंय नगरपालिका शारांतलो सगळो कचरो उडयता। अशे आसू की आमचो इश्ट वा गांवांत रावपी मनीस आमकां सांगता, न्हंयत रेवेचे खणिचे काम चल्ता, जाकालागून बुट्टी येवपाची संभावना आसा, वा खंयच्याय पर्यटक रिसोर्टान सरभोवतणी पावपाचो उदकाचो रस्तो बंद केला। अशें आसू येता ह्यो समस्या तुमच्या घरा लागसार ना पूण तुमी ज्या रस्त्या वेल्यन येवप वचप करता, रस्तो, कोळसो, बॉक्सायट, लोकण वा खंयचे दुसरें मीन हाडपा – व्हरपाक उपयोग करता जाचो तुमकां त्रास जाता।

चड करून असल्या कामांक नियंत्रीत करपा खातीर कांय कायदें आसतात। हें कायदें पुर्व परवांगी खातीर लेगीत आसता तशेंच परवांगी मेळल्या उपरांचे लेगीत आसा। पूण कांय विशेश अटी सुरक्षा नियमांच्या आधारांचेर। ह्यो अटी फक्त पर्यावरणीय परवांगी खातीर न्हंय तर भाडेपट्टीचे दस्तावेज, वा भूंय हस्तारण कराराचे लेगीत आसपाक शकता। हाकाच धरून कॉर्टाचो निर्णय आसूं येता जो खंयचाय विशेश कार्याक लागू करपाक शकता। मागीर तूं खंयचाय देशाचो आसूं जशें की रेवेची खण वा झाडा कातरपाची परवांगी, सार्वजनीक भूंयेचेच भूंय उपयोगांत बदल करप। अशेंय आसपाक शकता तुमकां ज्या समस्यांक तोंड दिवपाक पडटा, वा जाका लागून तुमकां त्रास जाता, जे हाकाल लागून जाता। ते जातात कारण खंयसर तरी कोण, कायद्याचे, नियमांचे वा परवांगितल्या अटींचे वा कॉर्टाच्या निर्णयांचे पालन करिना। जर अशें आसा जाल्यार असल्या स्थितीनी चूक स्पश्ट करपा खातीर संस्थागत तंत्र आनी प्रशासकी ऐजेंसी आसतली जी असल्या कामांक आडयतली, अटींचे पालन जाता कांय ना ते पळयतली। आनी जी दंडात्मक वा सुधारात्मक कार्याय करूं शकता। अशेंय आसूं येता, प्रभाव खंयच्या कायद्याच्या उलंगाक लागून जाला पूण सदच्या रावप्यांचेर प्रभाव करता उदक तशेंच वार्याचेर आडकळ हाडटा। असल्या मामल्यानी प्रशासकी कार्यालयाच्या अधिकार्याकडेन समस्यांचे समाधान घेवन त्रासा नश्ट करूं येता।

पूण चडश्या लोकांक तें खंयच्या त्रासाक प्रभावीत जाल्या हे खबर आसना, ज्या संकटाक ते तोंड दितात ते कायद्याचे अनुपालन वा गैर – अनुपालनाकडेन संबंद आसता। जर अनिवार्य अटींक पुराय केल्ले जाल्यार गडये ह्यो समस्या मुखार सरच्यो नासल्यो। गरजेचें ना की अशेंच जावचे पूण संभावना आसा। जर तुमका जाण आसा की त्यो समस्या कायदेशीर आसा वा बेकायदेशीर जाल्यार हाचेर तोंड काडप तुमकां सोपे जातले। ह्या खातीर तुमी वकील आसप वा कॉर्टाची याचिका मसुदो तयार करपा वा कायद्याची भाशेचे म्हायती जाय हे म्हत्वाचे ना। जर तुमकां ह्या स्थितीचेर लागू जावपी कायदें खबर आसा आनी तुमकां खंयच्या संस्थेकडेन वचून आधार घेवपाक जाय हे जर तुमकां खबर आसत जाल्यार हातुनच तुमी पर्यावरणीय आनी सामाजीक प्रभावांक तोंड दिवपी समस्यांचेर तोंड काडूं येता। ह्या पर्यावरणीय आनी समाजीक प्रभावांचेर मुखार चर्चा केल्या।

One of the most critical components of such problem-solving with law (both in court and outside) is the requirement of evidence or proof. Once the problem is identified and defined and the affected party clarifies what remedy is being sought, community level legal practitioners would along with them need to prepare robust evidence to back the claims. For instance, if it were ascertained that a construction activity is being carried out in contravention to the provisions of any law, it would be important to gather specific evidence before filing a complaint or approaching a relevant institution. A range of documents can be included as proof of illegality, which includes government documents, responses to Right to Information (RTI), photographs, maps and complaint letters. One could also check if the information disclosed by the project proponent at the time of project appraisal was complete and true. Records of public hearing could also be checked to find out if they reflect the mentioned concerns.

This handbook is an attempt to present scenarios where community level environmental justice practitioners can apply and use law to work with affected communities and seek desired remedies through an administrative route. Each scenario presents a problem type, what the complaints could be and then goes on to suggest some legal clauses through which a remedy can be pursued. It draws from several cases currently being pursued by enviro legal coordinators associated with the Centre for Policy Research (CPR)-Namati Environmental Justice Program. It also draws from the resolutions being pursued by implementing partners like Janabhivayakti (Chhattisgarh) and Keonjhar Integrated Rural Development and Training Institute (KIRDTI) (Odisha).

There are two clear caveats while using this handbook:

- First, the legal clauses listed with the problem, are indicative in nature and do not claim to be exhaustive. This implies that it is advisable that practitioners using this handbook look out for additional legal remedies for the problem in hand, which may not be listed here.
- Second, we encourage practitioners to as far as possible share the legal knowledge with affected communities and try to jointly work towards seeking institutional response. This will encourage collective learning and help achieve legal empowerment through practice.

The handbook does not specifically list judicial and court related processes of any of these problems. In case the problem does not get resolved through the administrative route, affected people and community practitioners have the option of accessing avenues such as the National Green Tribunal (NGT) and courts. For this, the assistance of a lawyer is likely to be required. In such instances, the evidence collected, complaints filed and other documentation could form an important basis and support for any legal intervention.

कायद्याच्या स्तरार (कॉर्टान वा ताच्या भायर) असल्या समस्यांचेर समाधान काडपाक सगळ्यांत म्हत्वाचे साक्ष आनी पुरावो लागता। एक फावट समस्या कळल्या उपरांत ताका परिभाषीत केले आनी जो लोक प्रभावीत जाता तांका कसल्या प्रकारचे समाधान जाय जाल्यार समुदायीक कायदेशीर कार्यकर्त्यांक दावे खरें करपाक लागून ठोस पुरावें एकठांय करचे पडटले। उदाहरण कोणूय हे सिद्ध करूंक सोडता खंयचे काम कायदेशीर ना जाल्यार कोणाकूय कागाळ दिवचे पयली वा संबंधीत खंयचे संस्थेकडेन वयचे पयली पुरावे एकठांय करप खूब म्हत्वाचे। ह्या पुराव्यांनी वेग – वेगळें दस्तावेज आसूं येता, जशें सरकारी दस्तावेज म्हायतीचो अधिकार, फोटो, माप चित्र आनी कागाळ पत्र। तुमी हेवूय पळोवपाक शकता की परियोजन प्रस्तावकान समिक्षे वेळेर जी म्हायती दिल्ली ती पुर्णपणान खरी आसा कांय ना। भौशीक सुणावणे रिकॉर्डान पळोवपाक शकता की तातूंत सुणावणेन काडिल्ले सगळे मुद्दे घेतला कांय ना।

ह्या पुस्तिकांतल्यान समुदायीक स्तरावेलें पर्यावरणीक न्याय कार्यकर्ता कायदेशीर सशक्तिकरणाचे उपकरणाचो उपयोग करून प्रभावीत लोकांची प्रशासनीक माध्यमांतल्यान कायदेशीर समाधान दिवपाचे कशें करप हे सागपाचो प्रयास केला। हातूंत दिल्ल्या प्रत्येक स्थितींत समस्येचे प्रकार आसा आनी ताका जोडून कसल्यो कागाळी मुखार येव येता, आनी मागीर खंयच्या कायद्या खाला ताचे समाधान काडूं येता, हाचे स्पश्टीकरण दिला। ह्यो स्थिती सद्या संशोधनांतल्यान मुखार आयले जे काम सेन्टर फॉर पॉलिसी रिसर्च – नमिती पर्यावरणीय न्याय कार्यक्रमान जोडिल्ले न्याय कार्यकर्त्यांनी केला। आनी हातूंत तांका साथ दिवपी कांय संघटना जनभिव्यक्ती (छत्तीसगढ) आनी केओन्झार इंटिग्रेटड रुरल डेवलोपमेंट ट्रेनिंग इन्स्टिट्यूट (KRIDTI) (ओडिसा)।

ह्या पुस्तिका संबंदान दोन चेतावनी आसात।

- पयली, ह्या समस्ये वांगडा दिल्ले कांयदे फक्त सुचयल्ले आसा, ही लागू जावपी कायद्याची पुराय सुची न्ही। जे कार्यकर्ते हाचो संदर्भ घेवन समाधान काडपाचो यत्न करता ताणी हेरूय कायद्यांचो संदर्भ घेतल्यार जाता, जाची वळेरी हांगा दिल्ली ना।
- दुसरी, आमकां कार्यकर्त्यांक दुसऱ्या लोकांक दिवपा आनी ताची व्याख्या करपाक प्रोत्साहित करता। हातूंतल्यान सामुहीक स्तराचेर म्हायती वाडटली आनी कायदेशीर सशक्तिकरणांत मदत जातली।

ह्या पुस्तिकेंत ह्या समस्या संबंदातलो न्यायीक आनी कॉर्टाचे आदेश दिवना। जर प्रशासनाकडेन समस्येचे समाधान ना, लोक आनी कायद्याचे कार्यकर्ते राष्ट्रीय ग्रीन ट्रिब्यूनलाकडेन आनी कॉर्टान वचपाक मेळटा, जय वकील जाय पडटा। ज्याखातीर तुमकां वकील जाय पडटलो. असल्या प्रसंगानी एकठांय केल्ले पुरावे, केल्ली कागाळ आनी हेर दस्तावेज खंयच्या कायदेशीर हस्तक्षेप पीत गरजेचे आसता।

SECTION I

PROBLEM STATEMENT AND LEGAL REMEDY

[Note: An index of specific sections included in the scenarios below is available in Section II of this Handbook.]

SCENARIO 1

What is the complaint?

A group of people has approached a community worker to say that a mine near their village is pumping out water from a stream to use within a factory's premises. They do not know what the nature of the use within the premises is or whether or not the owners have permission to do this. For the last eight months or so, they have seen a pipeline constructed to draw this water. Since the same stream irrigates the rice fields in the area, they are worried that the water in the stream will get depleted and will not be available for cultivation. They say that they have already noticed some signs of the water flow being reduced, despite good rains in the current year.

Is a law being violated?

Mining, power generation or industrial operations require specific permissions to draw both surface as well as ground water. In the present case, since the water is being drawn from a stream, it will attract the legal provisions related to surface water. Each state may also have its own defined limits for drawing water for agriculture, domestic or industrial purposes, which would be important to ascertain.

Law	Corresponding Institutions/Officials	Section/Clause
Permissions, Rights and Consents related laws		
1. Environment Impact Assessment (EIA) Notification, 2006: Check whether the activity has obtained the environmental clearance. If yes, check if there is a violation of a specific condition of the environmental clearance letter.	1. State Environment Impact Assessment Authority (SEIAA) (if Category B project) 2. Ministry of Environment, Forest and Climate Change (MoEFCC) (if Category A project)	Section 2 Environmental clearance letters mention the amount of water required by the industry and the source. They would have a specific condition related to drawing of water and deterioration of water sources. They would also have a reference to the agency from whom permissions needs to be taken.

खंड 1

समस्या आनी कायद्याचे समाधान

[नोट: सकयल दिल्ल्या कायद्यांची सुची ह्या पुस्तकाच्या खंड दोनान आसा।]

स्थिती 1

कागाळ कितें आसा?

सामुदायीक कार्याकर्त्यालागी थोडे लोग आपल्या गांवा लागच्या खणीचो मुद्दो घेवन वता, जी आपल्या फॅक्ट्रीन झरितल्या उदकाचो वापर करता। तांका हे उदक कित्याक लागता आनी उदक वापरपाची परवांगी तांका कोणे दिल हाची म्हायची तांका ना। हें उदक काडपा खातीर फाटल्या 8 म्हयने ते पायपलायन घालता। गांवांतले लोक ह्याच झरितल्या उदकांत आपली शेतां शिंपतात, आनी तांका आता भंय आसा, आता पायपलायन जाल्यार झरितलें उदक कमी जातले। आनी शेतां शिंपपाक तांका उदक पावचेना। तांचे म्हणने अशें आसा, आता इतिलो पावस पडटा आसतना लेगीत इतलो उदक कमी जाला।

कांय खंयच्या कायद्याचे उलंगन जाता?

खणिचो विद्युत परियोजन आनी उद्देगीक उपक्रमानी जमनींतलें उदक काडचे पयली एक विशिष्ट परवांगी घेवची पडटा। ह्या केंसित झरितले उदक काडटात। हांगा सदाच व्हावत्या उदकाक कायदो लागू जाता। प्रत्येक राज्याच्या शेंतांक, घरांत वा उद्देगीक जाग्यार वापरपाच्या उदकाक कांय मर्यादा आसपाक शकता। जे पळोवप गरजेचे आसता।

कायदो	संबंधीत विभाग आनी अधिकारी	कायद्याचे कलम
परवांगी, अधिकार आनी कायद्या संबधान सहमत		
1. पर्यावरण प्रभाव आंकलन (EIA) अधिसुचोवणी, 2006 ह्या कार्याक पर्यावरण मंजूरी मेळल्या कांय ना। जर मेळल्या जाल्यार ताच्या नेमाचे उलंग जाता कांय ना हे पळोवप।	1. राज्य पर्यावरण प्रभाव निर्धारण अधिकारी (SEIAA), (जर बी श्रेणीचो प्रकल्प आसा) MoEFCC, जर ए श्रेणीचो प्रकल्प आसा।	कलम 2 पर्यावरण मंजूरी पत्रांत स्पष्ट दिल्ले आसता, उद्योगाक कितले उदक लागतले आनी ते खंयच्या येतले। तांतूत उदक घेवपाचे आनी स्रोताच्या विनाशा संबंधी विशिष्ट नियम दिल्ले आसता। खंयची ऐजंसी हाका मंजूरी दितली हेवूंय तातूंत आसता।

2. Water (Prevention and Control of Pollution) Act, 1974: (under which consent to operate is sought, for which the project has to disclose the sources of water)	State Pollution Control Board (SPCB) or its nearest regional office	Section 26 (in case the company has not complied with conditions of the consent to operate) Section 33A whereby in case of any violation, the SPCB can give directions for closure or stopping water or electricity supply. Conditions of the consent to operate where specifics of the water source would be mentioned
Site specific laws		
3. Ecologically Sensitive Areas (ESAs), Critically Vulnerable Coastal Areas (CVCA), Critically Polluted Area, etc.: Check whether any special orders, notifications or guidelines have been issued to restrict the drawing of water in a notification for an ESA, CVCA, Critically Polluted Area, etc.	1. MoEFCC 2. ESA Management Committee 3. State Coastal Zone Management Authority (SCZMA) 4. Pollution Control Board (PCB)	1. Section 3 (2) (v) of the Environment (Protection) Act (EPA), 1986 2. Section 4 of the Coastal Regulation Zone (CRZ) Notification, 2011 3. Section 19 of the Air Act, 1981 or the Water Act, 1974
State specific Laws (example)		
4. Odisha Pani Panchayat Act, 2002: Check if the Panchayat has used its powers to imprison and/or levy a fine in case of any unlawful damage to the irrigation system		Section 23

RELATED CONDITIONS IN AN ENVIRONMENTAL CLEARANCE LETTER OF A COAL MINE

- The project proponent shall obtain necessary prior permission of the competent authorities for drawl of the requisite quantity of surface water.
- Necessary prior clearance from the Central Ground Water Authority (CGWA) shall be obtained for working below the water level and for pumping of ground water.
- Rainwater harvesting and also other measures for conservation of water and augmentation of ground water resources shall be taken in consultation with the State Ground Water Board (SGWB).
- The project authority shall implement suitable conservation measures to augment ground water resources in the area in consultation with the Regional Director, Central Ground Water Board (CGWB).

2. उदक (प्रदूषणाचेर प्रतिबंध आनी नियंत्रण) कृती, 1974, ह्या कायद्या खाला उद्योग करपा खातीर मंजुरा घेता। ज्या खातीर उदक खंयच्यान येता ते सांगप।	राज्य प्रदूषण नियंत्रण आनी ताचे क्षेत्रीय कार्यालय	कलम 26 (जर कंपनीन उद्योग चलोवपाक स्वीकृत घेवपाच्या नियमाचे उलंगन केला जाल्यार) कलम 33(A), जर ह्या कायद्याचे उलंगन केले जाल्यार राज्या प्रदूषण नियंत्रण बॉर्ड उदक आनी वीज बंद करपाचो आदेश दितले। धंदो करपा खातीर दिल्ले मंजुरीन उदकाच्या स्रोताचे नियम आसतले।
सायट विशिष्ट कायदो		
3. ESA, CVCA, CPA : गंभीर रुपांत प्रदूशीत क्षेत्र आदि अधिसुचोवणे खाला काय खाशेले आदेश, अधिसुचोवण्यो आसा कांय ना हे पळोवप।	1. MoEFCC 2. ESA वेवस्थापक कमिटी 3. राज्या तटीय परिक्षेत्र वेवस्थापक अधिकारी 4. प्रदूषण नियंत्रण बॉर्ड	1. EPA, 1986 कलम 3 (2) अ 2. CRZ अधिसुसोवणी, 2011 कलम 4 3. वायू अधिनियम, 1981 वा उदक अधिनियम, 1974 कलम 19
राज्या विशिष्ट कायदो (उदारण)		
4. उदिशा पानी पंचायत कृती. 2002: शिपणावळ वेवस्थेक किते लुकसाण जाता जाल्यार पंचायत आपलो शिक्षा दिवपाचो अधिकार वापरता काय ना हे पळोवप।		उपकलम 23

कोळशाच्या खणी संबंदान पर्यावरण अनुमती पत्रंत आशिल्ले कांय हेर नेम

- प्रकल्पाचो प्रस्ताव मांडटल्यान उदकाचे प्रमाण कितले आसा हाच्या वेल्यान संक्षम अधिकार्याकडेन पुर्व परवांगी घेवची पडटली।
- उदकांत भितर काम करपाक तशेंच भूंय पंक घलपाक भूंय-जल अधिकार्याकडेन पुर्व मंजुरी घेवची पडटली।
- राज्य भूजल बॉर्डाच्या अंतर्गत पावसाच्या उदकाचे संचयन आनी उदकाचे संस्कृषण आनी भूजल संवसाधानाचे संवर्धना खातीर हेर उपाय लेगीत घेतले।
- उदकाचे संरक्षण करपा खातीर पावसाचे उदक साटोवप आनी हेर उपाय घेवपाक जाय तशेंच जमनिंतले उदक वाडोवपा खातीर राज्य भूजल बॉर्ड (GCWB) हाचेलागी सल्लो घेवप।

SCENARIO 2

What is the complaint?

Villagers have approached a paralegal with the complaint that common village land has been leased out for mining to private companies. The residents of the villages have been using this land for grazing their cattle for three generations. From a written response they received from the District Collector's office, it appears that several small mining leases have been issued, parceling the grazing land. If these lands are lost, the villagers will not be able to continue their livestock related livelihoods, as the land for grazing will be lost.

Is a law being violated?

The first question that needs to be asked here is if there is a national or state specific law or government department or agency which governs the use of common village lands. It is based on this information that the next steps can be planned. The location of the grazing land may also attract other site specific laws.

Law	Corresponding Institutions/ Officials	Section/Clause
Court judgments and Administrative Procedures		
1. SC Judgment (dated 28.01.11) in Civil Appeal No. 1132/2011 @ SLP(C) No. 3109/2011: Related to the protection of common lands	1. State Government (Development Commissioner) 2. Sarpanch/ Head of Panchayat	Directions to the State Governments to evict illegal occupants of common village lands under the Panchayat Directions restricting conversion of common lands to other purposes
2. State Panchayat Act: Check whether the Panchayat has any special powers to protect common village lands under its jurisdiction	Sarpanch/Head of Panchayat	Each state has its own Panchayat Act
Permissions, Rights and Consents related laws		
3. No Objection Certificate (NOC) from the Panchayat: Check whether an NOC has been sought from the concerned Panchayat	Sarpanch/Head of Panchayat	Each state has its own Panchayat Act

स्थिती 2

कागाळ कितें आसा?

गांवकार पैरिलीगलाकडेन कागाळ घेवन आयलें, की गांवांतली सार्वजनीक जमीन, मीन चलोवपा खातीर खाजगी कंपन्याक भाड्याक दिता। गांवचे रहिवासी थंय फाटल्यो तीन पिळग्यो गोरवांक चरूंक व्हरताले। जिल्ला अधिकाऱ्याकडल्यान मेळिल्ल्या लिखित उत्तराकडल्यान कळटा की ही चरपाची जमीन मिनाखातीर भाड्याक दिता। ही जमीन तांच्या हातांतल्यान गेल्यार तांचे पोट भरपाचे साधन तांच्या हातांतल्यान वतले। कारण गोरवांक चरूंक व्हरपाची सगली जमीन वतली।

कांय खंयच्या कायद्याचे हांगा उलंगन जाता?

हांगा पयलो प्रश्न असो आसा की राष्ट्रांत वा राज्यांत असो कायदो वा सरकारी कार्यालय वा कसलोय विभाग आसा जो गांवांतल्या सार्वजनीक जमनीचो विषय हातळटा। ह्या म्हायतीच्या आधाराचेर फुडले पावल घेवपाक शकता। चारागत जमीन खंय आसा, हाच्या आधाराचेर लेगीत कायदो अमलात हाडपाक शकता।

कायदें	संबंधीत विभाग आनी अधिकारी	कायद्याची उपकलमां
कोंर्टाचे आदेश आनी प्रशासकीय प्रक्रिया		
1. उच्च न्यालय आदेश (तारीख 28-01-11) सिविल अपील No. 1132/2011 @SLP(C) संख्या 3109/2011: (सार्वजनीक जमनी संबंदान)	1. राज्य सरकार (विकास आयूक्त) 2. सरपंच/पंचायत मुखेली	राज्य सरकाराक निर्देश की गांवच्या पंचायतीया खाला आशिल्ल्या जमनिवेलो अधिकृत कब्जो काडप सार्वजनीक जमनीर हेर उपयोगाचेर प्रतिबंध लावपाचो निर्देश
2. राज्य पंचायत कृती: पंचायतीक आपल्या वाठारांत आशिल्ल्या सार्वजनीक जमनिच्या सुरक्षे खातीर विशेष अधिकार दिला कांय ना हे तपासप	1. सरपंच/पंचायत मुखेली	प्रत्येक राज्यांत तांच्यो पंचायत कृती आसात
परवांगी, अधिकार आनी सहमती संबंदान कायदें		
3. पंचायततीकडल्यान ना हरकत दाखलो: पंचायती कडल्यान ना हरकत दाखलो घेतला कांय ना हे पळोवप।	1. सरपंच/पंचायत मुखेली	प्रत्येक राज्यांत तांच्यो पंचायत कृती आसात।

Site specific laws		
4. Coastal Regulation Zone (CRZ) Notification, 2011: Check whether this is a permissible activity in the concerned CRZ sub-zone(s)	1. SCZMA 2. District Level Coastal Committee (DLCC) (under the District Collector)	Section 3; Section 4 and Section 7
5. ESA: Check whether any special orders, notifications or guidelines have been issued to protect or conserve this area, or restrict activity like ESA,	1. MoEFCC 2. ESA Management Committee	Section 3 (2) (v) of the EPA, 1986

स्थळ विशेष कायदे		
4. तटीय नियमन क्षेत्र (CRZ) अधिसूचना, 2011: CRZ ची परवांगी आसा कांय ना हे पळोवप।	1. राज्य तटीय क्षेत्र वेवस्थापक अधिकारी (CZMA) राज्याच्या राजधानिच्या अंतर्गत 2. जिल्हा स्तराचेर तटीय कमिटी (DLCC) (जिल्हा अधिकार्या खाला)	कलम 3; कलम 4 and कलम 7
5. ESA : ह्या क्षेत्र्या संरक्षणा खातीर विशेष आदेश, अधिसूचना वा मार्गदर्शक सुची लागू केल्या कांय ना हे पळोवप जशे ESA खाला।	1. पर्यावरण, वन आनी हवामान परिवर्तन मंत्रालय। 2. ESA वेवस्थापक कमिटी	1. EPA, 1986 चे कलम 3 (2) अ

SCENARIO 3

What is the complaint?

A paralegal is approached by a few representatives of the fishing community with news that a railway line is being constructed across an inter-tidal area. They have witnessed that the construction of the railway line involves bunding and filling up of the creek with mud. This is going to impact the flow of water and thereby the availability of fish. It will also impact their undeterred access to the creek and inter-tidal area. They have only seen local contractors working in the area who are not very forthcoming with information or open to dialogue.

Is a law being violated?

The construction of a railway line in a coastal area is likely to require some legal and statutory permissions before which construction activity can be initiated. These could either be site specific permissions or those which are applicable to railway lines irrespective of their location. There are some questions, which would need to be asked with regard to legality of the construction.



Photo credit: Kanchi Kohli / चित्राचे श्रेय: कांची कोहली

स्थिती 3

कागाळ कितें आसा?

नुस्तेमारी समाजाचे लोग पैरालिगलाकडेन कागाळ घेवन येता की ज्वार भाटाच्या क्षेत्रांतल्यान वचपी रेल्वेचो रुळ करता। ताणी पळयला हो रुळ बांदतना खाडी खणून तातूंत माती भरतात। जातुंतल्यान व्हावपी उदकाचेर प्रभाव पडटलो। तशेंच त्या क्षेत्रांतल्यान सहज येवप वचपूय जावपाना। ताणी थंय फक्त एक कट्टाकदाराक काम करतना पळयला। पूण ते कांयच म्हायती दिनात तशेंच ह्या विशयाचेर कांयच चर्चा लेगीत करिनात।

कांय खंयच्या कायद्याचे हांगा उलंगन जाता?

दर्या तटाचेर रेल्वे रुळ बांदतना कांय कायदेशीर तशेंच संविधानीक परवांग्यो घेवच्यो पडटा। ही परवांगी जाग्या विशी आसूं येता वा खंयच्या जाग्यार रेल्वे रुळ बांदता त्या जाग्या विशी आसूं येता। कांय प्रश्न बांदकाम कायदेशीर आसा कांय ना हे पळोवपा खातीर आसता।

Law	Corresponding Institutions/Officials	Section/Clause
Site specific laws		
1. CRZ Notification, 2011: Check whether this is a permissible activity in the concerned CRZ sub-zones	1. SCZMA 2. DLCC (under the District Collector)	Section 3; Section 4 and Section 7
2. Forest (Conservation) Act (FCA), 1980: Check whether the construction is being carried out on forest land and if permission for forest diversion is required	1. Divisional Forest Officer 2. MoEFCC (Regional and New Delhi office)	Section 2
3. Wildlife (Protection) Act (WLPA), 1972: Check whether the activity is being carried out around an area declared as protected under the WLPA (e.g. National Park, Sanctuary, etc.)	1. Divisional Forest Officer (Wildlife) 2. Conservator of Forests (Wildlife) 3. State Board for Wildlife (SBWL)	Section 29 and; Section 35 (6)
4. ESA, CVCA or Critically Polluted Area: Check whether any special orders, notifications or guidelines have been issued to protect or conserve this area or restrict activity under the declaration of an ESA, CVCA or a Critically Polluted Area	1. MoEFCC 2. CZMA 3. PCB	1. Section 3 (2) (v) of the EPA, 1986 2. Section 4 of the CRZ Notification, 2011 3. Section 19 of the Air Act, 1981 or the Water Act, 1974
Permissions, Rights and Consents related laws		
5. NOC from the Panchayat or Municipality: Check whether an NOC has been sought from the concerned Panchayat or Municipality	1. Sarpanch/Head of Panchayat 2. Elected Municipal Corporator/Municipal Commissioner	Each state has its own Panchayat Act
6. CRZ Notification, 2011: Check whether this is a permissible activity in the concerned CRZ sub-zone(s)	1. SCZMA 2. DLCC(under the District Collector)	Section 3; Section 4 and Section 7
7. Scheduled Tribes and Other Traditional Forest Dwellers (Recognition of Forest Rights) Act, 2006 (FRA, 2006): Check whether there are any pending individual or community forest rights claims and if the consent of a Gram Sabha has been sought prior to forest diversion	1. Forest Rights Committee 2. Gram Panchayat 3. District Collector	3.8.2009 circular issued by MoEFCC

SCENARIO 4

कायदे	संबंधीत विभाग आनी अधिकारी	उपकलमां
सायट विशेष कायदे		
1. तटीय नियमन क्षेत्र (CRZ) अधिसूचना, 2011: CRZ ची परवांगी आसा कांय ना हे पळोवप।	1. राज्य तटीय क्षेत्र वेवस्थापक अधिकारी (SCZMA) राज्याच्या राजधानिच्या अंतर्गत 2. जिल्ला स्तराचेर तटीय कमिटी (DLCC) (जिल्ला अधिकाऱ्या खाला)	कलम 3; कलम 4 आनी कलम 7
2. वन संरक्षण अधिनियम, 1980 (FCA): काम, रानाच्या जमनीर जाता कांय ना हे पळोवप जर हय जाल्यार ताचे खातीर रान जमनीच्या बदलाची परवांगी घेवप गरजेचे आसा कांय ना।	1. प्रभागीय रान अधिकारी 2. वन आनी पर्यावरण मंत्रालय (क्षेत्रीय आनी नवी दिल्ली कार्यालय)	FCA, 1980 चे कलम 2
3. वन्यजीव संरक्षण कृती (WLPA), 1972: WLPA खाला सरंक्षीत केल्ल्या जमनीर हे कार्य जाता कांय। ना हे पळोवप (उदाहरण. राष्ट्रीय उद्यान, अभियारण)	1. प्रभागीय रान अधिकारी (वन्यजीव) 2. वन्यजीव संवर्धक 3. राज्य वन्यजीव बॉर्ड (SBWL)	कलम 29; कलम 35 (6)
4. ESA, CVCA : गंभीर रुपांत प्रदुषीत क्षेत्र आदि अधिसुचोवणे खाला काय खाशेले आदेश, अधिसुचोवण्यो आसा कांय ना हे पळोवप।	1. MoEFCC 2. ESA वेवस्थापक कमिटी 3. राज्या तटीय परिक्षेत्र वेवस्थापक अधिकारी 4. प्रदुषण नियंत्रण बॉर्ड	1. EPA, 1986 कलम 3 (2) अ 2. CRZ अधिसुसोवणी, 2011 कलम 4 3. वायू अधिनियम, 1981 वा उदक अधिनियम, 1974
परवांगी, अधिकार आनी सहमती संबंदीत कायदे		
5. पंचायततीकडल्यान वा नगरपालिकेकडल्यान ना हरकत दाखलो: पंचायती कडल्यान वा नगरपालिकेकडल्यान ना हरकत दाखलो घेतला कांय ना हे पळोवप।	1. सरपंच/पंचायत मुखेली 2. निवडून काडिल्लो नगरपालिका आयुक्त	प्रत्येक राज्यांन तांच्यो पंचायत कृती आसता।
6. तटीय नियमन क्षेत्र (CRZ) अधिसूचना, 2011: CRZ ची परवांगी आसा कांय ना हे पळोवप।	1. राज्य तटीय क्षेत्र वेवस्थापक अधिकारी (CZMA) राज्याच्या राजधानिच्या अंतर्गत 2. जिल्ला स्तराचेर तटीय कमिटी (DLCC) (जिल्ला अधिकाऱ्या खाला)	कलम 3, कलम 4 आनी कलम 7
7. वन अधिकार कृती, 2006: खंयचे व्यक्तिगत वा सामुदायीक वन अधिकार दावे उरल्यात कांय ना हे पळोवप तशेंच वन जमनिच्या हस्तारणाखातीर ग्राम पंचायती कडेन परवांगी घेतला कांय ना हे पळोवप।	1. वन अधिकार कमिटी 2. ग्राम पंचायत 3. ज़िला कलेक्टर	जिल्ला अधिकारी 3.8.2009 MoEFCC खाला लागू केल्ले परिपत्र

What is the complaint?

During a visit to a local village, the grassroots legal advocate or community paralegal took a walk to a river adjoining the stream. The villagers had been inviting her to come there because they had noticed that a pipeline had been regularly dumping foul smelling effluent into the river. While the pipeline had been constructed a year back, the villagers had only begun noticing its impact recently when their customers rejected the fish catch, finding that it tasted of chemicals. The discharge had not smelled earlier and this had been only a recent occurrence over the last three months or so.

Is a law or legal condition being violated?

In the present scenario it would first need to be understood if the pipeline is attached to any industry or effluent treatment facility. If yes, then does the industry or the facility have the necessary permissions related to the discharging effluent in the river? If there is a permission, then what is the allowed quantum of discharge and is to be treated or untreated?



Photo credit: Kanchi Kohli / चित्राचे श्रेय: कांची कोहली

स्थिती 4

कागाळ कितें आसा?

एका गांवांन वचून जमनिच्या स्तराचेर काम करपी कायद्याचे वकील वा सामुदायीक पैरालीगल न्हंयच्या देगेर पासय मारपाक वता। खूब दिसा आदी गांवचे लोक तांका गांवांत आपयताले कारण ताणी पळयल्ले, पायपलायनितल्यान दुशीत उदक न्हंयत सोडटाले। ही पायपलायन वर्स भर पयली घातिल्ली पूण ताचो प्रभाव आता गांवच्या लोकांक कळटा। जेन्ना रसायनाचो वा नुस्त्या आयिल्ल्या ताणी धरिल्ली नुस्ती लोक विकती घेना। पयली ह्या उदकाक इतली घाण मारिनासली जी आता मारता।

कांय खंयच्या कायद्याचे हांगा उलंगन जाता?

पयली हे जाणून घेवचे पडटले, की पायपलायन खंयच्या उद्योगाक वा खंयच्या दुशीत उदकाच्या उपचार प्लॉटाक जोडल्या कांय ना। जर हय जाल्यार त्या उद्योगकाराकडेन न्हंयत उदक सोडपाखातीर परवांगी आसा कांय ना? जर आसा जाल्यार कितल्या प्रमाणान उदक सोडपाची परवांगी आसा। आनी तातूंत अशी अट आसा की दुशीत उदकाचो वापर करूनच उदक न्हंयत सोडपाक शकता?

Law	Corresponding Institutions/ Officials	Section/Clause
Site specific laws		
1. CRZ Notification, 2011: Check whether this is a permissible activity in the concerned CRZ sub-zone(s)	1. SCZMA 2. DLCC (under the District Collector)	Section 3; Section 4 and Section 7
2. FCA, 1980: Check whether the construction is being carried out on forest land and if permission for forest diversion is required	1. Divisional Forest Officer 2. MoEFCC (Regional and New Delhi office)	Section 2
3. Critically Polluted Area under the Air or Water Act: Check whether the area has been declared a Critically Polluted Area and if any special safeguards have been issued	PCB(s)	1. Chapter IV and Section 19 of the Air Act, 1981 2. Section 19 of the Water Act, 1974, 3. Section 19 of Air Act, 1981
4. WLPA, 1972: Check whether the activity is being carried out around an area declared as protected under the WLPA (e.g. National Park, Sanctuary, etc.)	1. Divisional Forest Officer (Wildlife) 2. Conservator of Forests (Wildlife) 3. State Board for Wildlife (SBWL)	Section 29; Section 35 (6)
Permissions, Rights and Consents related laws		
5. NOC from the Panchayat or Municipality: Check whether an No Objection Certificate (NOC) has been sought from the concerned Panchayat or Municipality	1. Sarpanch/Head of Panchayat 2. Elected Municipal Corporator/Municipal Commissioner	Each state has its own Panchayat Act
6. EIA Notification, 2006: Check whether the industry/facility has obtained the environmental clearance. If yes, check if there is a violation of a specific condition of the environmental clearance letter.	1. SEIAA (if Category B project) 2. MoEFCC (if Category A project)	Section 2 and related procedures Schedule of the EIA Notification and specifically Sections 7 (d); Section 7 (h)

कायदे	संबंधीत विभाग आनी अधिकारी	उपकलमां
सायट विशेष कायदे		
1. तटीय नियमन क्षेत्र (CRZ) अधिसुचना, 2011: CRZ ची परवांगी आसा कांय ना हे पळोवप।	1. राज्य तटीय क्षेत्र वेवस्थापक अधिकारी (CZMA) राज्याच्या राजधानिच्या अंतर्गत 2. जिल्ला स्तराचेर तटीय कमिटी (DLCC) (जिल्ला अधिकार्या खाला)	कलम 3; कलम 4 and कलम 7
2. वन संरक्षम अधिनियम, 1980 (FCA): काम रानाच्या जमनीर जाता कांय ना हे पळोवप जर हय जाल्यार ताचे खातीर रान जमनीच्या बदलाची परवांगी घेवप गरजेचे आसा कांय ना।	1. प्रभागीय रान अधिकारी 2. वन आनी पर्यावरण मंत्रालय (क्षेत्रीय आनी नवी दिल्ली कार्यालय)	FCA, 1980 चे कलम 2
3. वारें आनी उदक कृती खाला गंभीरतायेन प्रदूषीत क्षेत्र: ह्या क्षेत्राक गंभीर रुपान प्रदूषीत क्षेत्र घोशीत केला कांय ना आनी त्या खातीर विशेष उपाय काडला कांय ना हे पळोवप।	प्रदूषण नियंत्रण बॉर्ड	1. वायू कृती 1981 चे अध्याय iv 2. वायू कृती, 1981 वा जल कृती 1974 चे कलम 19
4. वन्यजीव संरक्षण कृती (WLPA), 1972: WLPA खाला संरक्षीत केल्ल्या जमनीर हे कार्य जाता कांय। ना हे पळोवप (उदाहरण. राष्ट्रीय उद्यान, अभियारण)	1. प्रभागीय रान अधिकारी (वन्यजीव) 2. वन्यजीव संवर्धक 3. राज्य वन्यजीव बॉर्ड (SBWL)	कलम 29; कलम 35 (6)
परवांगी, अधिकार आनी सहमती संबंदीत कायदे		
5. पंचायततीकडल्यान वा नगरपालिकेकडल्यान ना हरकत दाखलो: पंचायती कडल्यान वा नगरपालिकेकडल्यान ना हरकत दाखलो घेतला कांय ना हे पळोवप।	1. सरपंच/पंचायत मुखेली 2. निवडून काडिल्लो नगरपालिका आयुक्त	प्रत्येक राज्यांन तांच्यो पंचायत कृती आसता।
6. पर्यावरण प्रभाव आंकलन (EIA) अधिसुचोवणी, 2006: ह्या कार्याक पर्यावरण मंजूरी मेळल्या कांय ना। जर मेळल्या जाल्यार ताच्या नेमाचे उलंग जाता कांय ना हे पळोवप।	1. राज्य पर्यावरण प्रभाव निर्धारण अधिकारी (SEIAA), (जर बी श्रेणीचो प्रकल्प आसा) 2. MoEFCC, MoEFCC, जर ए श्रेणीचो प्रकल्प आसा।	EIA अधिसुचनान अनुसुचीत आनी विशेष रुपांत कलम 7(D) 7(h) EIA अधिसुचना 2006 चे कलम 2 आनी संबंधीत प्रक्रिया।

7. Water (Prevention and Control of Pollution) Act, 1974: Check whether the consents to establish and operate the pipeline as part of the industry/facility or independently have been obtained and if there is any violation of the same	1. SPCB and its regional offices	Section 25 (1); Section 25 (4)
Public nuisance under criminal law		
8. The Indian Penal Code (IPC), 1860	District Collector	Section 19 which gives every person empowered by law the powers of a judge Section 268 which defines a public nuisance

7. उदक प्रदूषणाचेर प्रतिबंधी आनी नियंत्रण कृती, 1974: पायपलायन घालपा खातीर परवांगी उद्योगांतल्यान घेतला कांय स्वतंत्र रुपांत घेतला आनी कांय परवांगतितल्यान खंयचाय क्षेत्राचे उलंगन जाता कांय ना हे पळोवप	राज्य नियंत्रण बॉर्ड आनी ताचे क्षेत्रीय कार्यलय	कलम 25 (1); कलम 25 (4)
अपराधी कायद्याखाला सार्वजनीक उपद्रव		
8. भारतीय दंड संहिता 1860	जिल्हा अधिकारी	कलम 19 जाचेकडेन कायद्या खाला अदिकृत प्रत्येक व्यक्तिकडेन न्यायाधीशाची शक्त आसात। कलम 268 च्या खाला सार्वजनीक उपद्रवाक परिभाषित केल्ले आसता।

CONDITIONS IN A CRZ APPROVAL LETTER OF AN INDUSTRY ON THE WEST COAST

- There shall be disposal of solid and liquid wastes in the coastal areas.
- Sewage Treatment facility should be provided in accordance with the CRZ Notification. Chlorination shall be adopted and treated sewage should be reused.
- Adequate measures should be taken to prevent odour problems from the solid waste processing plant and sewage treatment plant.

पश्चिमी तटार एक उद्योगाक दिल्ल्या परवांगी पत्रंतल्यो अटी

- तटीय क्षेत्रांत ओलो आनी सुको कचरो उडोवपाक सुवात आसतली।
- CRZ अदिसुचना खाला अनुरूप सिवेज उपचार उपलब्द करपाक जाय। क्लोरीन उपचार करपाक जाय आनी उपचार केल्ल्या सिवेजीचो परत उपयोग करपाक जाय।
- सुख्या कचऱ्याच्या विल्याचो संयंत्र आनी सिवेज उपचारा संयंत्रांतल्यान येवपी घाणीच्या समस्येच्या समाधाना खातीर उपयुक्त उपाय काडपाक जाय।

SCENARIO 5

What is the complaint?

Residents of a village settlement approached a paralegal with news related to construction of a godown by a private company. The residents have found out that the godown will be used for storing toxic chemicals. The location of the storage terminal is very close to the village school and within a range of one kilometre from their village boundary. They are worried about the harmful effects of toxic chemicals on their health once the godown is constructed. Villagers also fear that in the event of an accident or a leakage in the terminal, their lives and their children's lives will be at risk. They have raised all these concerns before the government officials and yet the construction activity has continued.

Is a law being violated?

In this case it needs to be understood (a) if the godown has the necessary permissions for construction; if yes, what is the exact location and (b) whether approvals for the storage and handling of hazardous chemicals have been obtained. Since the local people have raised these issues before government bodies in the past, it can be checked if this was through a legal forum like a public hearing and whether they are reflected anywhere in the project appraisal process. It can also be checked if the conditions on which the permissions were granted, are complied with.



Photo credit: Kanchi Kohli/ चित्राचे श्रेय: कांची काहली

स्थिती 5

कागाळ कितें आसा?

एका गांवच्या रहिवास्यांनी पैरालिगलाक मेळून तांका खबर दिली, एका खाजगी कंपनीचे गुंदाव बांदतात। तातूंत विशारी रसायना दवरतले अशी गांवांतल्यांक खबर मेळल्या। हें गुंदाव गांवच्या शाळेच्या लागसार आसा, तशेंच गांवच्या 1 किलोमिटर सिमे भितर आसा, तांका भंय आसा ह्या विशारी रसायनाक लागून तांची भलायकेचेर प्रभाव पडटलो। गांवच्या लोकांक होवूय भंय आसा की जर ह्या गुंदावान कितेंय दुर्घटना जाली वा गुंदाव लिकेज जाले जाल्यार तांच्या आनी तांच्या भुरग्यांच्या जिवाक भंय आसा। तांणी हें सगळें मुद्दे सरकारी अधिकार्या मुखार मांडले पूण तरी लेगीत बांदकाम चालूच आसा।

कांय खंयच्या कायद्याचे हांगा उलंगन जाता?

ह्या केसींत हे समजून घेवपाक जाय, (क) गुंदाव बांदपाक सगळ्यो म्हत्वाच्यो परवांग्यो घेतल्या कांय ना? आनी हय जाल्यार त्या परवांगी प्रमाण ते बांदकाम खंय जावपाक जाय? आनी (ख) विशारी रसायनाची साठवण करपा खातीर परवांगी आसा कांय ना। गांवकज्यांक हे मुद्दे पयली सरकारी अधिकार्या मुखार काडिल्ल्यान, हे मुद्दे खंयच्याय कायदेशीर मंचार जशे लोक सुणावणेन वा परियोजनाच्या समिक्षेच्या प्रवाहान काडल्या कांय ना हे पळोव येता। ज्या अटिंचेर परवांगी दिला त्या अटीचे पालन जाता कांय ना हा लेगीत पळोव येता।

Law	Corresponding Institutions/ Officials	Section/Clause
Permissions, Rights and Consents related laws		
1. EIA Notification, 2006: Check whether the activity has obtained the environmental clearance. If yes, check if there is a violation of a specific condition of an environmental clearance letter.	1. SEIAA (if Category B project) 2. MoEFCC (if Category A project)	Schedule of the EIA Notification and specifically Section 6 (b) Section 2; Section 8; Appendix IV
2. Hazardous and Other Wastes (Management and Trans-boundary Movement) Rules, 2016:	SPCB	Section 4
3. NOC from the Panchayat or Municipality: Check whether an NOC has been sought from the concerned Panchayat or Municipality	1. Sarpanch/Head of Panchayat 2. Elected Municipal Corporator/Municipal Commissioner	Each state has its own Panchayat Act
4. CRZ Notification, 2011: Check whether this is a permissible activity in any of the concerned CRZ sub-zone(s).	1. SCZMA located at the state capital 2. DLCC (under the District Collector)	Section 3; Section 4 and Section 7
Other Site specific laws		
5. WLPA, 1972: Check whether the activity is being carried out around or within an area declared as protected under the WLPA (e.g. National Park, Sanctuary, etc.)	1. Divisional Forest Officer (Wildlife) 2. Conservator of Forests (Wildlife) 3. State Board for Wildlife (SBWL)	Section 29; Section 35 (6)
6. ESA, CVCA, Critically Polluted Area, etc.: Check whether any special orders, notifications or guidelines have been issued to protect or conserve this area or restrict activity under the declaration of an ESA, CVCA, Critically Polluted Area or so on	1. MoEFCC 2. ESA Management Committee 3. SCZMA 4. PCB	1. Section 3 (2) (v) of the EPA, 1986 2. Section 4 of the CRZ Notification, 2011 3. Section 19 of Air Act, 1981 or Water Act, 1974

कायदे	संबंधीत विभाग आनी अधिकारी	उपकलमां
परवांगी, अधिकार आनी सहमती संबंदीत कायदे		
1. पर्यावरण प्रभाव आंकलन (EIA) अधिसुचोवणी, 2006: ह्या कार्याक पर्यावरण मंजूरी मेळल्या कांय ना। जर मेळल्या जाल्यार ताच्या नेमाचे उलंग जाता कांय ना हे पळोवप।	1. राज्य पर्यावरण प्रभाव निर्धारण अधिकारी (SEIAA), (जर बी श्रेणीचो प्रकल्प आसा) 2. MoEFCC, जर ए श्रेणीचो प्रकल्प आसा।	EIA अधिसुचनान अनुसुचीत आनी विशेष रुपांत कलम 6 EIA अधिसुचना 2006 चे कलम 2 कलम 8, परिशिष्ट IV
2. खतरनाक पदार्थ (प्रबंधन, संचालन आनी सीमा पारगमन नियम 2016)	राज्य प्रदुषण नियंत्रण बॉर्ड	कलम 4
3. पंचायततीकडल्यान वा नगरपालिकेकडल्यान ना हरकत दाखलो: पंचायती कडल्यान वा नगरपालिकेकडल्यान ना हरकत दाखलो घेतला कांय ना हे पळोवप।	1. सरपंच/पंचायत मुखेली 2. निवडून काडिल्लो नगरपालिका आयुक्त	प्रत्येक राज्यांन तांच्यो पंचायत कृती आसता।
4. तटीय नियमन क्षेत्र (CRZ) अधिसुचना, 2011: CRZ ची परवांगी आसा कांय ना हे पळोवप।	1. राज्य तटीय क्षेत्र वेवस्थापक अधिकारी (CZMA) राज्याच्या राजधानिच्या अंतर्गत 2. जिल्ला स्तराचेर तटीय कमिटी (DLCC) (जिल्ला अधिकार्या खाला	कलम 3; कलम 4 and कलम 7
हेर सायट विशेष कायदे		
5. वन्यजीव संरक्षण कृती (WLPA), 1972: WLPA खाला संरक्षित केल्ल्या जमनीर हे कार्य जाता कांय। ना हे पलोवप (उदाहरण. राष्ट्रीय उद्यान, अभियारण)	1. प्रभागीय रान अधिकारी (वन्यजीव) 2. वन्यजीव संवर्धक 3. राज्य वन्यजीव बॉर्ड (SBWL)	कलम 29; कलम 35 (6)
6. ESA, CVCA : ह्या क्षेत्राच्या संरक्षणाखातीर विशेष आदेश वा मार्गदर्शी सुची काडल्या कांय ना हें पळोवप जशें, ESA, CVCA गंभीर रुपान प्रदुशीत क्षेत्र आदी खाला।	1. पर्यावरण वन वा हवामान परिवर्तन मंत्रालय (MoEFCC) 2. ESA वेवस्थापक कमिटी 3. राज्या तटीय क्षेत्र नियमन प्रधिकरण 4. प्रदुषण नियंत्रण बॉर्ड	1. EPA, 1986 चे कलम 3 (2) अ 2. CRZ अधिसुचन, 2011 चे कलम 4 3. वायू कृती 1981 वा जल कृती 1974 चे कलम 19

SCENARIO 6

What is the complaint?

The new community worker in the village noticed that there was a constant flow of trucks into the village every day from the nearby coal mines. These trucks were usually carrying some sort of minerals from nearby companies and left behind a trail of dust every time. A layer of dust always covered the houses and shops that were on the roadside. Asking the villagers about this, she came to know that this had been going on for years and that overspeeding of the trucks has even caused deaths in the area. The villagers said that at several occasions they had pleaded with the company owners to do something about this situation.

Is a law being violated?

Mines have to take permissions related to siting of the operations (e.g., in forest areas) mitigating environmental impacts and pollution control from different regulatory agencies. These permissions once granted list out the conditions to minimise the environmental and social impact while transporting the ore. Alternatively, one can also approach the District Collector under the Indian Penal Code (IPC). As dust generated while transporting causes a nuisance to the public, a complaint can be made citing public nuisance.

(Note: While the provisions below are responding to the specific scenario of coal transportation, they would also be applicable to the transportation of other minerals and even fly ash, especially where the law is not coal centric.)



स्थिती 6

कागाळ कितें आसा?

गांवांत नवेंत आयिल्ल्या सामुदायीक कार्यकर्त्यांच्या लक्षांत आयलें, की लागच्या कोळशाच्या खणितल्यान सदींच ट्रकांची येरादारी चालूच आसा। हे ट्रक लागच्या कंपन्या खातीर कसल्यो न कसल्यो धातुधर्मक घेवन वता आसतना रसत्यार सगळो धुल्ल करित वता। रस्त्या लागसार आशिल्ल्या घरांनी आनी दुकांनानी धुल्ल दाटिल्लो आसता। गांवांतल्या लोकांक जेन्ना तांका कळटा, हे खूब वर्सां जाली अशेंच चलात आयला। इतलेच न्हय तर वेगांन ट्रक चल्ल्यान खूबश्या लोकांक मरण लेगीत आयले। गांवचे लोक सांगता ताणी कितलेशे फावट ह्या स्थितीचेर तोड काडपा खातीर कंपनीकडेन विनंती केल्या।

कांय खंयच्या कायद्याचे हांगा उलंगन जाता?

खणीक लागून आपल्या कार्यस्थळाच्या सायट (उदाहरण रान क्षेत्रां खातीर) पर्यावरणाच्या प्रभावाचो उपचार आनी प्रदुषण आळाबंदाच्या संबंदान तरेकवार नियमक एजेंसिया कडल्यान कांय परवांग्यो घेवच्यो पडटा। त्याच परवांग्यानी मिनाची येरादारी वेळार समाज्याक जावपी प्रभाव कसो कमी करप हाची सुची दिल्ली आसता, त्याच प्रमाण भारताच्या दंड संहिते प्रमाण जिल्ला अधिकार्याक लेगीत मेळपाक शकता। तसेंच वाहतुकी वेळार जो धुल्ल जाता, ताका लागून लोकांक त्रास जाता, त्या संबंदान लेगीत कागाळ करूं येता।

(नोट: सकयल दिल्ले कायदे फक्त कोळश्या संबंदान मर्यादीत ना। हेच कायदें मिनाच्या वाहतुकी वेळार आनी प्लाईऐश्या संबंदान लेगीत लागू जाता, खासकरून हे कायदें फक्त कोळश्या संबंदानूच ना।)

Law	Corresponding Institutions/Officials	Section/Clause
Permissions, Rights and Consents related laws		
1. EIA Notification, 2006 Check whether the activity has obtained the environmental clearance. If yes, check if there is a violation of a specific condition.	1. SEIAA (if Category B project) 2. MoEFCC (if Category A project)	Section 10 on monitoring and compliance Check whether the environmental clearance letter has any specific conditions related to transportation.
2. Air (Prevention and Control of Pollution) Act, 1981: Check whether the consents to establish and operate have been sought and if their conditions are being complied with (for consent to establish and operate)	SPCB or its nearest Regional Office	Section 21 (in case the company has not complied with conditions of the consent to operate) Section 31 A whereby in case of any violation, the SPCB can give directions for closure or stopping water or electricity supply Specific conditions of the consent to operate related to transportation
Public nuisance under criminal law		
3. IPC, 1860	District Collector	Section 19 which gives every person empowered by law the powers of a judge Section 268 which defines public nuisance
State specific guidelines (example)		
4. Guidelines for Coal Handling Units, 2010	Gujarat Pollution Control Board	Check for conditions related to transportation of coal

Guidelines for Coal Handling Units (issued by the Gujarat Pollution Control Board)

The Gujarat Pollution Control Board in 2010 issued guidelines specifically to deal with the environmental impacts arising out of storage, transportation and handling of coal. These guidelines lay down criteria regarding the following:

- Location- it specifies the distance at which a coal handling unit should be situated from areas like agricultural land, human habitations and ecological sensitive areas.
- Storage and handling- it gives the maximum height for stored coal heaps, the distance between them, and states that there should be mechanised loading and unloading
- Transportation- it has conditions like the trucks carrying the coal should be covered with tarpaulin, the trucks should not be overloaded, etc.
- Pollution prevention- it has conditions like water sprinkling should be conducted at every point of handling, there should be a 9 m compound wall at the periphery of the unit, etc.

कायदे	संबंधीत विभाग आनी अधिकारी	उपकलमां
परवांगी, अधिकार आनी सहमती संबंदीत कायदे		
1. पर्यावरण प्रभाव आंकलन (EIA) अधिसूचोवणी, 2006: ह्या कार्याक पर्यावरण मंजूरी मेळत्या कांय ना। जर मेळत्या जाल्यार ताच्या नेमाचे उलंग जाता कांय ना हे पळोवप	1. राज्य पर्यावरण प्रभाव निर्धारण अधिकारी (SEIAA), (जर बी श्रेणीचो प्रकल्प आसा) 2. MoEFCC, जर ए श्रेणीचो प्रकल्प आसा।	देखरेक आनी अनुपालनाचेर कलम 10 पर्यावरण परवांगी पत्रांत येरादारी संबंदान विशेष अटी आसा कांय ना हे पळोवप
2. वायू (प्रदूषण नियंत्रण आनी प्रतिबंध कृती, 1981 स्थापीत करपाक आनी चलोवपाच्या परवांगी खातीर) आनी ह्या परवांगी दिल्ल्या अटीचे पालन जाता कांय ना हें पळोवप	राज्या प्रदूषण बॉर्ड वा सगल्याक लागचटे क्षेत्रीय कार्यालय	कलम 21 (जर कंपनीन कारखानो चलोवपाक घेतिल्ल्या परवांगेन आशिल्ल्या अटीचे पालन करुना जाल्यार) कलम 31 जय SPCB उलंगन केल्यार कारखानो बंद उडोवपाचो आदेश दिवपाक शकता वा वीज आनी उदक सपलाय बांद करपाक शकता। येरादारी संबंदान कारखानो चलोवपाक दिल्ल्या परवांगेन आशिल्ल्यो विशेष अटी।
अपराधी कायद्या खाला सार्वजनीक उपद्रव		
3. भारतीय दंड संहिता 1860	जिल्ला अधिकार	कलम 19 जाचेकडेन कायद्या खाला अदिकृत प्रत्येक व्यक्तिकडेन न्यायाधीशाची शक्त आसात। कलम 268 जाच्या खाला सार्वजनीक उपद्रवाक परिभाषीत केल्ले आसता।
राज्या मार्गदर्शी सूची		
4. कोळसो संचालन घटका खातीर मार्गदर्शी सुची	गुजरात प्रदूषण बॉर्ड	कोळशाच्या येरादारी संबंदान विशेष

कोळसो संचालन इकाइयां खातीर मार्गदर्शी सुची (गुजरात प्रदूषण नियंत्रण बॉर्ड खाला)

गुजरात प्रदूषण बॉर्डान कोळशाची साठवण, येरादारी, आनी संचालनाक लागून पर्यावरण प्रदूषण जाता, ताचेर तोड काडपाच्या संबंदान विशिष्ट मार्गदर्शी सुची काडल्या सकयल दिल्ल्या मुद्द्यातुचेर मानदंड स्पष्ट केला:

- स्थळ- हातूंत शेतां, मनशांची वस्ती, जीवसृष्टी संवेधनशील आदी हाच्या पसून कोळशा संचालन इकाईचो अंतर कितलो आसचो ते स्पष्ट करता।
- साठवण आनी संचालन दृहांतून कचऱ्याची रास कितली आनी ताचे अंतरा विशी सांगला तशेंच कोळसो चडोवपाक आनी देवोवपाक मशिना आसपाक जाय हेवूय सांगला।
- येरादारी- हातूंत येरादारी संबंदी कांय अटी दिल्यात, जशें कोळसो व्हरपी ट्रकांक ताडपत्रांनी ढापिल्ली आसपाक जाय। ट्रकाचे वजे तांच्या क्षमतेच्या भायर आसपाक जायना।
- प्रदूषण प्रतिबंध- प्रत्येक संचालन थळार उदक शिपडप तशेंच सिमेचेर 9 मीटर ऊंच

When do guidelines become legally enforceable?

Guidelines are generally not legally binding, and function as a document that could be referred to for directions. Administrative bodies in India acquire delegated power to issue directions, rules and guidelines through legislations.

The Air and Water Act give powers to the State Governments to issue guidelines. In Gujarat for example, the Gujarat Pollution Control Board has issued the Guidelines for Coal Handling Units that lay down how the transportation, storage and handling of coal should be done. In Odisha, the Odisha Pollution Control Board has formulated the Railway Siding Guidelines.

While stand alone, these documents are merely directory and not mandatory, when they are added on to the legally enforceable documents like the Environmental Clearance letter, Consent to Operate (CTO) or Consent to Establish (CTE), the guidelines also automatically become legally enforceable. For example, if in the CTO of a project, a condition is included which says that, "The applicant shall comply with Guidelines for Handling of Coal Handling Units", then it makes it mandatory for the project to follow the conditions of the Guidelines.

मार्गदर्शी सुचोवण्यो कायद्यानी केन्ना लागू करूं येता?

मार्गदर्शी सुचोवण्यांक कायद्याचे बंधन ना। आनी ह्यो फक्त मार्ग दाखोवन दिवपाक उपयोग जाता। भारताच्या प्रशीसनीक संस्थाक विभिन्न कायद्या खाला मार्ग दाखोवपाक, नियम काडपाक आनी मार्गदर्शी सुचोवण्यो दिवपाची शक्ती दिल्या।

वायू आनी उदक अधिनियमन राज्य सरकाराक मार्गदर्शीक सुचोवण्यो एक विशेष शक्ती दिता। उदाहरण गुजरातांत प्रदुषण नियंत्रण बॉर्डान कोळशाच्या संचालना खातीर मार्गदर्शी सुचोवण्यो तयार केला। जातूंत कोळशाची साठवण। येरादारी आनी संचालन कशे करप हें सांगला। उडिसांत प्रदुषण नियंत्रण बॉर्डान रेल्वे सायडींग मार्गदर्शी सुचोवण्यो काडल्या।

आपले आपूण आशिल्लो हो दस्तावेज फक्त निर्देशक आसा, अनिवार्य ना। जेन्ना ताका कायद्या रुपान अनिवार्य दस्तावेजांक, जशें पर्यावरण परवांगी पत्र, (CTO) वा कारखानो स्थापीत करपाची मंजुरी (CTE) वांगडा जोड्ता तेन्ना ती कायदेशीर रितीन लागू करूं ताका उदाहरण खंयच्या परियोजनाची CTO हातूंत अट दिल्ली आसा, अर्जदारान कोळशाच्या संचालना खातीर मार्गदर्शी सुचोवण्यो पाळपाक जाय। तेन्ना परियोजना त्यो सुचोवण्यो पाळप गरजेचे आसता।

SCENARIO 7

What is the complaint?

The youth group from a village living next to a coal-based power plant has been in an argument with the managers working at the unit. They claim that fumes from the cooling stacks are impacting the horticultural produce as well as causing breathing difficulties for people living close to the plant. In a recent training programme conducted by a local NGO, they have learnt that the power plant has been asked to do a full study on air quality modeling and report the same to the PCB. The youth group does not really know what to do with this information and what it really implies. They have approached a community organiser for help.

Is a law being violated?

Coal or gas based thermal power plants have to take permissions related to environmental impacts and pollution control from different regulatory agencies. These permissions, once granted, list out the technological input the plant would require, to reduce fumes (known as emissions). They would also have specific provisions related to how air quality monitoring should be carried out and how many monitoring stations should be set up. Other than emissions, power plants can also cause air pollution through the indiscriminate dumping of fly ash, generated in the process of power generation. This can also pollute the air in the area.



Photo credit: Kanchi Kohli/ चित्राचे श्रेय: कांची कोहली

स्थिती 7

कागाळ कितें आसा?

एक कोळशाचेर – आधारीत संयंत्राकडेन गांवच्या युवा समुहाचे, तांच्या वेवस्थापकाकडेन झगडी चलताली, समुहाचे म्हणणे आशिल्ले, कुलिंग स्ट्रेकसांतल्यान धुंवर उडटा तांतुतल्यान तांच्या फळांच्या मळ्याचेर प्रभाव पडटा, तशेंच फर्टीलायजर प्लान्टाकडेन रावतल्या लोकांक स्वास घेवपाक त्रास जाता। स्थानीय एन. जी. ओ. आयोजीत केल्ल्या प्रशिक्षण कार्यक्रमान कळवा। विद्यूत परियोजनान वायू गुणवत्तेचेर विस्तृत अध्ययन करपाक सांगला आनी ताचो अहवाल प्रदुषण नियंत्रण बॉरड्हाक दिवपाक जाय। युवा समुहाक खबर ना ह्या म्हायतीचे कितें करपाचे आनी हाचो अर्थ कितें, ताणी सामुदायीक कार्यकर्त्यालागी मदत मागला।

कांय खंयच्या कायद्याचे हांगा उलंगन जाता?

कोळसो वा गैसीचेर आधारीत विद्यूत संयंत्रांक वेग-वेगळ्या एजेंसी कडल्यान पर्यावरण प्रभावाचेर आनी प्रदुषण नियंत्रणा संबंधान परवांगी घेवची पडटा। एक फावट ही परवांगी मेळल्यो म्हणटगीर तातूंत तांत्रिक बिंदू दितात, जाच्या आधाराचेर धुंवर कमी करपाक मेळटा। तातूंत विशिष्ट प्रावाधान आसता। जाच्या आधाराचेर वायू गुणवत्तेचेर देखरेक दवरता। आनी हेवूय सांगता की कितले देखरेक स्टेशन आसपाक जाय। उत्सर्जना भायर, विद्यूत संयंत्रांतल्यान पलाई ऐश वेग-वेगळ्या जाग्यार उडयल्ल्या कारणान लेगीत वायू प्रदुषण जाता।

Law	Corresponding Institutions/ Officials	Section/Clause
Permissions, Rights and Consents related laws		
1. EIA Notification, 2006: Check whether the plant has obtained the environmental clearance required for thermal power plants. If yes, check if there is a violation of a specific condition.	1. SEIAA (if Category B project) 2. MoEFCC (if Category A project)	Section 2 and related procedures Schedule of the EIA Notification and specifically Section 1 (d) Specific conditions related to setting up of air quality monitoring stations and following emission standards
2. Air (Prevention and Control of Pollution) Act, 1981: Check whether the consents to establish and operate have been sought and if their conditions are being complied with.	SPCB	Section 17 (1) (e); Section 17 (1) (f) (on inspections and monitoring) and Section 18 (on power to give directions against violations) Specific conditions related to technology for pollution control and setting up of air quality monitoring stations
3. Fly Ash Notification, 1999 (with the latest amendments up to 2016):	1. SPCB 2. MoEFCC	Notification regulating the disposal of fly ash to minimise impact
State specific guidelines		
4. Guidelines for Handling Coal Units, 2010 (Gujarat)/ Guidelines for Mineral Stacks and Railway Siding Guidelines	SPCBs	Check whether specific guidelines have been issued which has conditions related to storage, transportation and handling of minerals
Site Specific Laws		
5. ESA, CVCA, Critically Polluted Area, etc.: Check whether any special orders, notifications or guidelines have been issued to protect or conserve this area or restrict activity under the declaration of an ESA, CVCA, Critically Polluted Area or so on	1. MoEFCC 2. CZMA 3. PCB	1. Section 3 (2) v of the EPA, 1986 2. Section 4 of the CRZ Notification, 2011 3. Section 19 of the Air Act, 1981
Public nuisance under criminal law		
6. The Indian Penal Code 1860	District Collector	Section 19 which gives every person empowered by law the powers of a judge Section 268 which defines a public nuisance

कायदे	संबंधीत विभाग आनी अधिकारी	ब्सनेमे
परवांगी, अधिकार आनी सहमती		
1. पर्यावरण प्रभाव आंकलन (EIA) अधिसुचोवणी, 2006: ह्या कार्याक पर्यावरण मंजूरी मेळल्या कांय ना। जर मेळल्या जाल्यार ताच्या नेमाचे उलंग जाता कांय ना हे पळोवप	1. राज्य पर्यावरण प्रभाव निर्धारण अधिकारी (SEIAA), (जर बी श्रेणीचो प्रकल्प आसा) 2. MoEFCC, जर ए श्रेणीचो प्रकल्प आसा।	EIA धिसुचनान अनुसुचीत आनी विशेष रुपांत कलम 6 EIA अधिसुचना 2006 चे कलम 2 कलम 8, परिशिष्ट IV वायू गुणवत्ता देखरेक स्टेशन स्थापीक करपाक विशेष अटी।
2. वायू (प्रदुषणाचेर प्रतिबंध आनी नियंत्रण कृती वर्ष 1981 (स्थापीत करपाक आनी चलोवपाक परवांगी खातीर) परवांगीन दिल्ल्या अटीचे उलंगन जाला कांय ना।	राज्य प्रदुषण नियंत्रण बॉर्ड	कलम 17 (1) (e); कलम 17 (1) (f) (तपास आनी निरक्षण खातीर); कलम 18 (लंगना आड निर्देश दिवपाचे अधिकार) प्रदुषण नियंत्रण आनी वायू गुणवत्ता निरक्षण करपा संबधान अटी।
3. फ्लाई ऐश अधिसुचना 1999, (2016 मेरेनच्या संशोधना बरोबर)	1. राज्य प्रदुषण नियंत्रण बॉर्ड 2. पर्यावरण, वन आनी हवामान मंत्रालय	प्रभावांक कमी करपा खातीर फ्लाई ऐशाचो विलो लावपा संबधान अधिसुचना।
राज्य विशेष मार्गदर्शी सुची		
4. राज्य विशेष मार्गदर्शी सुची जशी, कोळसो घटक संचालन मार्गदर्शी सुची, मिनाच्या राशी संबंधीन मार्गदर्शी सुची आनी रेल्वे सायडींग मार्गदर्शी सुची	राज्य प्रदुषण नियंत्रण बॉर्ड	मिनाचा साठवण आनी संचालना खातीर विशेष मार्गदर्शी सुची काडल्या कांय ना पळोवप
सायट विशेष कायदे		
5. ESA, CVCA, CPA: ह्या क्षेत्राच्या संरक्षणाखातीर विशेष आदेश वा मार्गदर्शी सुची काडल्या कांय ना हें पळोवप जशें, ESA, CVCA गंभीर रुपान प्रदुशीत क्षेत्र आदी खाला।	1. पर्यावरण वन वा हवामान परिवर्तन मंत्रालय (MoEFCC) 2. वेवस्थापक कमिटी (CZMA) 3. राज्या तटीय क्षेत्र नियमन प्रधिकरण	1. EPA, 1986 चे कलम 3 (2) अ 2. CRZ अधिसुचन, 2011 चे कलम 4 3. वायू कृती 1981 वा जल कृती 1974 चे कलम 19
अपराधी कायद्या खाला सार्वजनीक उपद्रव		
6. भारतीय दंड संहिता, 1860	जिल्ला अधिकार	कलम 19 जाचेकडेन कायद्या खाला अदिकृत प्रत्येक व्यक्तिकडेन न्यायाधीशाची शक्त आसात। कलम 268 च्या खाला सार्वजनीक उपद्रवाक परिभाषीत केल्ले आसता।

CONDITIONS FROM AN ENVIRONMENTAL CLEARANCE LETTER OF A THERMAL POWER PLANT

- Adequate Ambient Air Quality Monitoring Stations (at least 4) shall be established in the core as well as in the buffer zone and locations shall be decided in consultation with the Regional Officer (RO), SPCB. Monitoring of parameters shall be done.
- Monitoring of the Ambient Air Quality of the mine shall be done once in a fortnight (24 hourly) and data shall be submitted to the SPCB once in six months.
- Continuous real time Ambient Air Quality monitoring shall be conducted at two appropriate locations. Location of continuous online monitoring stations with data transfer facility to the SPCB server shall be decided keeping in view the impact of the coal mine and in consultation with the RO, SPCB
- Ambient Air Quality monitoring data shall be electronically displayed at the entry point of the mine or at a suitable location in the mine.

ताप विद्युत संयंत्रं खातीर पर्यावरण परवांगी पत्रंत दिल्ल्यो अटी

- कोर तशेच भफर जॉनां कारखान्याच्या जाग्यार फावोशी व्यापक वायू गुणवत्ता देखरेखणी स्टेशन (कमाच कमी) स्थापीत करपाक जाय, जाचे बदल राज्या प्रदुषण नियंत्रण बॉर्डाची क्षेत्रीय अधिकार्याकडेन मसलत करपाची।
- खाणीच्या व्यापक गुणवत्तेची दर पंदरवड्यान (24 तास) देखरेख करपाची। आनी हो आंकडो दर स म्हयन्यानी राज्य प्रदुषण बॉर्डाक दिवपाचो।
- दोन योग्य जाग्यार व्यापक वायू गुणवत्ता सतत वास्तवीक वेळार देखरेख करपाची। ह्या ऑनलायन देखरेख स्थलार, जे SPCB च्या स्तरार आकडे धाडटा, जे कोळश्याच्या खणीचे प्रवाचेर आनी SPCB क्षेत्रीय अधिकार्याकडेन मसलत करून धाडला।
- खदानाचे प्रवेश स्थळ वा उपयुक्त जमनीचेर व्यापक वायू गुणवत्तेचे आकडे इलॅक्ट्रॉनिक रुपांत प्रदुशीत करपाक जाय।

SCENARIO 8

What is the complaint?

There has been a spill in a Treatment, Storage and Disposal Facility (TSDF) leading to leakage of hazardous waste. The TSDF site is linked to a nearby cluster of industries and the waste from at least four to five chemical industries is stored and treated here. The spill is reportedly due to the collapse of the retainer wall around the TSDF site. The hazardous chemical waste has spilt into nearby agricultural fields and also contaminated the ground water. The farmers suspect that the wall of the facility collapsed due to an overload of waste. The impact was aggravated because the waste was not covered, and with recent rains in the area, it easily made its way into the nearby farm lands. This contamination has rendered the farm lands unfit for agriculture. The farmers are upset and are demanding compensation. They approached a community based legal practitioner or paralegal to help them.

Is a law being violated?

There are three clear aspects of violation to be considered here. Firstly, liability for negligence; secondly, understanding the mandatory legal requirements for TSDF sites and thirdly the manner in which compensation will be calculated. Understanding the liability for negligence or compensation might take us beyond the realm of environment or pollution related laws. The legal compliance of a TSDF site may have specific guidelines or may be embedded within air and water pollution related legislations.



Photo credit: Kanchi Kohli / चित्राचे श्रेय: कांची कोहली

स्थिती 8

कागाळ कितें आसा?

उपचार साठवण आनी विलो संयंत्र (TSDF) हातुंतल्यान खतरनाक द्रव्य भायर सरता। हो TSDF संयंत्रा भोवतणच्या उद्योगाकडेन जोडलेल आसता. आनी ह्या उद्योगाक कमीच कमी 4-5 कारखान्याचे रसायन साठवण करून तीचेर उपचार करता. रिसावाचे कारण म्हणळ्यार TSDF च्या भोवतणी उबारिल्ल्यो वण्टी कोसळप। हे खतरनाक रसायन भोवतणच्या शेतांनी पडले आनी हाकालागून जमनींतले उदक दुशीत जाले। शेतकाराक दुबाव आसा वण्टीचेर चड भार पडिल्ल्यान ती कोसळटली। ताचो प्रभाव चड जालो करण ते धांपून दवरू नाशिल्ले आनी पावसाक लागून ते सरभोवतणच्या शेतांनी पसरले। ह्या प्रदुशनाक लागून शेत आता शेती करपाच्या लायकीचे ना। शेतकार निराश आसा आनी लुकसाण भरपायेची मांग करता। ते हा समस्या घेवन सामुदायीक कायदेशीर पैरालिगलाकडेन वता।

कांय खंयच्या कायद्याचे हांगा उलंगन जाता?

हातूंत स्पष्ट रुपांत तीन तरांच्या उल्लंघनाचो तपास करूं येता। पयलें, निश्काळजीपणाची जबाबदारी, दुसरो TSDF स्थळाक कायदेशीर अनिवार्य आवश्यकता आनी तिसरें – बेकाळजीपणा आनी वा लुकसाण भरपायेची जबाबदारी समजून घेवपाक शक्यतो पर्यावरण आनी प्रदुषण संबंदी कायद्याच्या पलिकडेन वयचे पडटा। TSDF स्थललांचेर कायद्याच्या अनुपालना खातीर विशेष मार्गदर्शिका काडल्या आसू येता वा वारें वा उदक प्रदुषण संबंदी कायद्याचो लेगीत वाटो आसपाक शकता।

Law	Corresponding Institutions/Officials	Section/Clause
Permissions, Rights and Consents related laws		
1. EIA Notification, 2006: Check whether environmental clearances have been obtained with respect to the industries and the TSDF. If yes, check the status of compliance with their conditions.	1. MoEFCC (if Category A project) 2. SEIAA (if Category B project)	Section 2 and related procedures Schedule of the EIA Notification and specifically Sections 7 (d)
2. Hazardous and Other Wastes (Management and Transboundary Movement) Rules, 2016:	1. SPCB 2. Central Pollution Control Board (CPCB)	Sections 23 (1) and Section 16 (esp. Clause 16 (2) and 16 (4))
3. Reports to CPCB/SPCB	1. CPCB 2. SPCB	Test Reports and Environment Statements (ES) provided by the operator to the SPCB
Negligence and Compensation		
4. Public Liability Insurance Act, 1991: Check whether damage and compensation can be determined	1. District Collector 2. MoEFCC	Sections 3, 5, 6 and 8 and the Schedule
5. EPA, 1986: Check whether a fine or imprisonment for an offence apply	MoEFCC or its designated agency such as the SPCB	Section 15

कायदें	संबंधीत विभाग आनी अधिकारी	ब्संनेमे
परवांगी, अधिकार आनी सहमता संबंदान कायदें		
1. पर्यावरण प्रभाव आंकलन (EIA) अधिसुचोवणी, 2006: ह्या कार्याक पर्यावरण मंजूरी मेळल्या कांय ना। जर मेळल्या जाल्यार ताच्या नेमाचे उलंग जाता कांय ना हे पळोवप	1. राज्य पर्यावरण प्रभाव निर्धारण अधिकारी (SEIAA), (जर बी श्रेणीचो प्रकल्प आसा) 2. MoEFCC, जर ए श्रेणीचो प्रकल्प आसा	EIA अधिसुचनेची सुची आनी कलम 7(D) EIA अधिसुचना 2006 कलम 2 आनी संबंधीत प्रक्रिया
2. खतरनाक पदार्थ (प्रबंधन, संचालन आनी सीमा पारगमन नियम 2016)	1. राज्य प्रदुषण नियंत्रण बॉर्ड 2. केंद्रीय प्रदुषण नियंत्रण बॉर्ड	कलम 16 पर्व. उपकलम 16 (2) आनी 16 (4) उपकलम 23 (1)
3. केंद्रीय/राज्य प्रदुषणाक दिल्लो रिपोर्ट	1. राज्य प्रदुषण नियंत्रण बॉर्ड 2. केंद्रीय प्रदुषण नियंत्रण बॉर्ड	परिक्षण रिपोर्ट आनी राज्य प्रदुषण बॉर्डचे संयंत्र चलोवपाक दिल्ले वक्तव्य
बेजबाबदारी आनी लुकसाण भरपाय		
4. सार्वजनाक जबाबदारी आनी बीमा कृती, 1991 (लुकसाण आनी लुकसाण भरपाय निर्धारित करपा खातीर)	1. जिल्ला अधिकार 2. MoEFCC	कलम 3, 5, 6, 8 आनी अनुसुची
5. पर्यावरण सुरक्षा कृती, 1986 अपराधा खातीर दंड वा बंदखणी खातीर)	MoEFCC वा ताच्या खाला अधिकृत केल्लो विभाग जशें SPCB	कलम 15



Photo credit: Aubrey Wade / चित्राचे श्रेय: आब्रे वडे

SCENARIO 9

What is the complaint?

During a visit to a hilltop village adjoining a bustling coastal town, a community worker noticed a heap of garbage at the outskirts of the village. The dump was close to a forest patch. When she spoke to the residents, they mentioned to her that this was a routine occurrence and done by the municipality itself. They were troubled by this and had told the officials that it is difficult for them to live next to the stench. They also shared that the open and untreated garbage was attracting flies and feared impacts on their health due to the spread of diseases. The garbage was also being blown into their houses when the wind was strong on the hilltop. During monsoons, there had also been one instance of run off of the garbage into the water stream flowing towards the villages downhill.

Is a law being violated?

The immediate legal avenue to look into, in this case, would be the laws and guidelines related to the management of solid waste. However, there could be some site-specific laws too that could be looked into to see if there are any specific provisions concerning waste disposal. Since the waste that is being dumped is causing a nuisance to the public, provisions under the IPC can also be examined.

स्थिती 9

कागाळ कितें आसा?

एक तटीय नगरार दोंगरार वसलेल्या गांवांत सामुदायीक कार्यकर्त्या पळयता, गांवच्या भायर कचऱ्याची रास जाल्ली आसा। ही रास रानाकडेन आशिल्ली जेन्ना ताणी गांवच्या लोकांकडेन चौकशी केली तेन्ना तांका कळटा की हे नगरपालिकेचे सदचे काम। ताणी ह्या त्रासा बद्दल अधिकार्यांकडेन कागाळ केल्ली की ह्या वासाक लागून तांचे जगप कठीण जाला। ताणी तांका हेवूय सांगिल्लें, अशेंच ह्या कचऱ्याक लागून जिव जंतू तयार जावन तांका दुयेंसा जातली। जेन्ना येता तेन्ना हो कचरपो उडोन तांच्या घरांनी येता पांवसांत तर हो कचरो व्हावून दुसऱ्या गांवांनी लेगीत वता।

कांय खंयच्या कायद्याचे हांगा उलंगन जाता?

ह्या स्थितीन कचऱ्याची वेवस्था करपा खातीर, कसले कायदे आनी मार्ग आसा ते सगळ्यान पयली पळोवपाक जाय पूण स्थळ विशेष कायद्यानी कचऱ्याचो विलो लावपा संबधी प्रावाधान आसा कांय ना ह्या पळोवचे पडटले। जर कचऱ्याचो लोकांक त्रास जाता, जाल्यार भारतीय दंड सहितेंतले कलम हांगा लागू जाता।

Law	Corresponding Institutions/ Officials	Section/Clause
Permissions, Rights and Consents related		
1. Solid Waste Management Rules, 2016: Check whether the activity has obtained the authorisation to set up waste processing and disposal facility by the SPCB. If yes, check if there is a violation of any of the clauses of the rules	1. SPCB 2. District Magistrate/Deputy Commissioner 3. Secretary in charge, State Urban Development Department	
2. EIA Notification, 2006	SEIAA	Section 2 and specifically Section 7 (d) of the Schedule
Site specific laws		
3. FCA, 1980: Check whether the activity is being carried out on forest land and if permission for forest diversion is required	1. Divisional Forest Officer 2. MoEFCC (Regional and New Delhi office)	Section 2
Public nuisance under criminal law		
4. IPC, 1860	District Collector	Section 19 which gives every person empowered by law the powers of a judge Section 268 which defines a public nuisance
Judgments/Judicial Orders		
5. National Green Tribunal order in Almitra H. Patel & Anr vs Union of India & Ors (O.A. No 199 of 2014):		Directions regarding the management (including disposal, transportation) of waste can be looked into

कायदें	संबंधीत विभाग आनी अधिकारी	उपकलमां
परवांगी अधिकार आनी सहमती संबंधीत कायदें		
1. ठोस कचरो वेवस्था नियम, 2016: ह्या कायद्या खाला अपशिष्ट उपचार आनी निपाटन संयंत्र स्थापीत करपा खातीर SPCB कडेन परवांगी घेतला कांय ना हे पळोवप, हय जाल्यार खंयच्या नियमाच्या कलमाचे उल्लंघन जाता कांय ना हे पळोवप।	1. राज्य प्रदुषण नियंत्रण बॉर्ड 2. जिल्ला मैजिस्ट्रेट/उप कमिश्नर 3. अधाकारीक सचीव, राज्य नागरी विकास विभाग	
2. पर्यावरण प्रभाव आंकलन अधिसुचना 2006	1. SEIAA	आनी विशेष रुप कलम 7(D)
सायट विशेष कायदें		
3. वन संरक्षम अधिनियम, 1980 (FCA): काम रानाच्या जमनीर जाता कांय ना हे पळोवप जर हय जाल्यार ताचे खातीर रान जमनीच्या बदलाची परवांगी घेवप गरजेचे आसा कांय ना।	1. प्रभागीय रान अधिकारी 2. वन आनी पर्यावरण मंत्रालय (क्षेत्रीय आनी नवी दिल्ली कार्यालय)	FCA, 1980 चे कलम 2
अपराधी कायद्या खाला सार्वजनीक उपद्रव		
4. भारतीय दंड संहिता, 1860	जिल्ला अधिकार	कलम 19 जाचेकडेन कायद्या खाला अतिकृत प्रत्येक व्यक्तिकडेन न्यायाधीशाची शक्त आसात। कलम 268 च्या खाला सार्वजनीक उपद्रवाक परिभाशीत केल्ले आसता।
न्यायीक निर्णय वा आदेश		
5. नॅशनल ग्रीन ट्रिब्युनलचे आल्मित्र एच. पटेल वा ए.एन.आर. विरुद्ध भारत सरकार वा हेर मामले (2014 चो आदेश सं. 199)		अपशिष्ट प्रबंधना संबंधी निर्देश येता (जातून विलो आनी येरादारी संबंध आसा।)

SCENARIO 10

What is the complaint?

A community worker reads an article on environmental and social impacts of sand mining in the morning newspaper. He immediately recalls that when they met at the local tea shop, residents of a nearby village had casually mentioned that there was rampant mining of sand from the riverbed taking place. They had complained that the riverbank was eroding and the flow of the river was impacted because truckloads of material were being transported out every day. They were concerned that the Panchayat might be hand in glove with the sand mining contractors. People were also worried that sand from the river which people had traditionally used for construction of their houses, was just not available for local use. This was done occasionally and in small quantities, after taking permission from the Panchayat.

Is a law being violated?

Sand mining is regulated by site specific laws, environmental regulations, as well as local Panchayat laws. In order to ascertain the nature of violation, it would be good to understand if the mining is being carried out in an area where it is otherwise restricted or regulated. Second, whether any impact assessment studies have been carried out in the operation. It would also be useful to understand if there are any court judgments which have a bearing on a controversial issue like sand mining.



Photo credit: Kanchi Kohli / चित्राचे श्रेय: कांची कोहली

स्थिती 10

कागाळ कितें आसा?

एक सामुदायीक कार्यकर्ता, खबरांपत्राचेर रेवेच्या खणिचो, पर्यावरणाचेर आनी समाजाचेर कितें प्रभाव जाता ह्या विशयाचे एक लेख वाचता। ताका तेन्नाच याद जाता, गांवच्या चायेच्या दुकानाचेर अशेंच उलयता उलयता गांवकार्यांनी ताका म्हणिल्ले, न्हंच्या तळाची रेव खूब प्रमाणांत काडटा। ह्याच कारणाक लागून थंय व्हावपाक त्रास जात तशेंच तळाचोय विनाश जाता। अशी ताणी कागाळ केल्ली। सतत कितलेशेंच ट्रक रेंव काडटात। पंचायत लेगीत कंट्राकदाराक मेळला असो तांका दुबाव आसा। न्हंयची रेव ते आपलीं घरां बांदपाक वापरताले। आतां तांका भंय आसा ती तांका मेळचीना। तशेंच ही रेव काडपाक तांता पंचायतीची परवांगी घेवची पडटा तरीय तांका फावो शी रेव मेळना।

कांय खंयच्या कायद्याचे हांगा उलंगन जाता?

रेवोच्या खणीक स्थळ विशेष कायदें, पर्यावरण नेम आनी पंचायत नेम आसतात खंयचाय कायद्याचे/ नेमाचे उलंगन जाता हे जाणून घेवपा खातीर पयली हें पलोवपाक जाय की खण बंदी आशिल्ल्या क्षेत्रांत जाता कांय कितें? दुसरें – हे कार्य सुरवात जावच्या पयलीं सगळ्या प्रभावाचेर आंकलनाचे अध्ययन केला कांय ना। हे लेगीत पळोवपाक जाय, रोव खणी सारक्या विवादास्पद मुद्द्याचे काँर्टाचो निर्णय आसा कांय ना।

Law	Corresponding Institutions/Officials	Section/Clause
Permissions, Rights and Consents related laws		
1. NOC from the Panchayat or Municipality: Check whether an No Objection Certificate (NOC) has been sought from the concerned Panchayat or Municipality)	1. Sarpanch/Head of Panchayat 2. Elected Municipal Corporator/Municipal Commissioner	Each state has its own Panchayat Act
2. CRZ Notification, 2011: Check whether this is a permissible activity in the concerned CRZ sub-zone(s).	1. SCZMA 2. DLCC (under the District Collector)	1. Section 3 (x), Section 4 and Section 7 2. MoEFCC Office Memorandum dated 18.11.2011
3. EIA Notification, 2006: Check whether the activity has obtained the environmental clearance. If yes, check if there is a violation of a specific condition of an environment clearance letter. Any mining activity, including that of sand, must obtain an environmental clearance, even if it spans an area of less than five hectares.	1. District Environment Impact Assessment Authority (if Category B2 project) 2. SEIAA (if Category B project) 3. MoEFCC (if Category A project)	1. Schedule of the EIA Notification and specifically 1(a) in the Schedule 2. Appendix IV 3. MoEFCC Office Memorandum dated 2.7.2007
4. Mines and Minerals Regulation and Development Act, 1957: Check whether the activity has obtained the mining lease. If yes, check compliance with the mining lease agreement.	State Mining and Geology Department	States have their own mining Acts and Policies for minor minerals
Site specific laws		
5. FCA, 1980: Check whether the area including the river, where the sand mining is taking place falls under forest area or not	1. Divisional Forest Officer 2. MoEFCC (Regional and New Delhi office)	Section 2
6. ESA, CVCA: Whether any special orders, notifications or guidelines have been issued to protect, conserve this area or restrict activity like, ESA or CVCA	1. MoEFCC 2. ESA Management Committee 3. SCZMA	1. Section 3 (2) (v) of the EPA, 1986 2. Section 4 of the CRZ Notification, 2011
Court Orders		
7. NGT Order in OA No. 171 of 2013	1. MoEFCC 2. State Environment Departments	Order states no sand mining till environmental clearance. Stay on all sand mining operations till approval obtained

कायदे	संबंधीत विभाग आनी अधिकारी	उपकलमां
परवांगी, अधिकार आनी सहमती संबंदीत कायदे		
1. पंचायततीकडल्यान वा नगरपालिकेकडल्यान ना हरकत दाखलो: पंचायती कडल्यान वा नगरपालिकेकडल्यान ना हरकत घेतला कांय ना हे पळोवप।	1. सरपंच/पंचायत मुखेली 2. निवडून काडिल्लो नगरपालिका आयुक्त	प्रत्येक राज्याचे खाशेले असे पंचयात कृती आसता।
2. तटीय नियमन क्षेत्र (CRZ) अधिसुचना, 2011: CRZ ची परवांगी आसा कांय ना हे पळोवप।	1. राज्य तटीय क्षेत्र वेवस्थापक अधिकारी (CZMA) राज्याच्या राजधानिच्या अंतर्गत 2. जिल्ला स्तराचेर तटीय कमिटी (DLCC) (जिल्ला अधिकार्या खाला)	1. कलम 3 (x) 2. MoEFCC चो 18.11.2011 चो लागू केल्लो ऑफीस मॅमोरेन्डम
3. पर्यावरण प्रभाव आंकलन (EIA) ह्या कार्याक पर्यावरण मंजुरी घेतल्या कांय ना हे पळोवप। जर हय जाल्यार खंयच्या अटीचे उलंगन जाता कांय किते ते पळोवप। कसल्या प्रकारची खण तातूंत रेंवेची खणूय येता। मागीर ते 5 हॅक्टेयराच्या जमनार आसू ताका पर्यावरण परवांगी घेवप गरजेचे आसता।	1. राज्य खण आनी भुगोल विज्ञान विभाग 2. राज्य पर्यावरण प्रभाव आंकलन प्रधिकरण (जर बी श्रेणीचे परियोजन आसत जाल्यार) 3. MoEFCC, (जर A श्रेणीचे आसत जाल्यार)	1. Schedule of the EIA अधिसुचनांची सुची खासकरून 1(a) 2. EIA अधिसुचना 2006 परिशिष्ट IV 3. MoEFCC खाला लागू केल्ले 2.7.2007 चो ऑफीस मॅमोरेन्डम
4. खण आनी मीन विकास नियमन कृती 1957: ह्या कार्यांत खणिची भाडेपट्टी घेतला कांय ना हे पळोवप	1. राज्य खण आनी भुगोल विज्ञान विभाग	राज्याच्या सक्षम खणी खातीर आपली कृती आनी आनी खणीची भाडेपट्टी दिल्ल्याची प्रती लेगीत घेवपाक जाय।
सायट विशेष कायदे		
5. वन संरक्षण अधिनियम, 1980 (FCA) काम रानाच्या जमनीर जाता कांय ना हे पळोवप जर हय जाल्यार ताचे खातीर रान जमनीच्या बदलाची परवांगी घेवप गरजेचे आसा कांय ना।	1. प्रभागीय रान अधिकारी 2. वन आनी पर्यावरण मंत्रालय (क्षेत्रीय आनी नवी दिल्ली कार्यालय)	1. FCA, 1980 चे कलम 2
6. ESA, CVCA CEPI: ह्या क्षेत्राच्या संरक्षणाखातीर विशेश आदेश वा मार्गदर्शी सुची काडल्या कांय ना हें पळोवप जशें, ESA, CVCA गंभीर रूपान प्रदुशीत क्षेत्र आदी खाला।	1. पर्यावरण वन वा हवामान परिवर्तन मंत्रालय (MoEFCC) 2. ESA वेवस्थापक कमिटी 3. राज्या तटीय क्षेत्र नियमन प्रधिकरण	1. EPA 1986 चे कलम 3 (2) अ 2. CRZ अधिसुचना, 2011 चे कलम 4
कोंटीचे आदेश		
7. नॅशनल ग्रीन ट्रिब्युनल आदेश (OA No-171 of 2013)	1. पर्यावरण वन वा हवामान परिवर्तन मंत्रालय MoEFCC 2. राज्या पर्यावरणीय विभाग	रेंव खणिच्या सगल्या कार्याचेर बंदी, जो मेरेन पर्यावरण परवांगी ती घेना, परवांगी घेत मेरेन सगळ्या कार्याचेर बंदी।

SCENARIO 11

What is the complaint?

A group of artisanal fisherfolk has contacted a paralegal with an issue that mechanised bull trawlers are being used in an area which is otherwise used by artisanal and small boats. 'Bull trawling' is a method of fishing in which two marginally big sized boats tie a fishing net between them and pull it through the water. The practice of bull trawling is restricting the space for the small boats, as well as reducing the fish catch in the area where these boats can fish. Since the last few years, the number of bull trawlers are only on the rise. Small and marginal fisherfolk want a restriction on the practice of bull trawling, especially in areas where it is coming into conflict with the small boats.

Is a law being violated?

The main legislation which comes into play here, is the Fisheries Act, which differs in each state. There are also orders from the Department of Fisheries in each state demarcating the zones (through nautical miles into the sea), where different kinds of fishing practices will operate or be restricted. The clauses CRZ Notification could also be looked into as it regulates the use of water areas as well.

Law	Corresponding Institutions/ Officials	Section/Clause
1. State Marine Fisheries Act: Check if it regulates movement of bull trawlers and mechanised boating in certain areas	State Department of Fisheries	<i>For example:</i> Karnataka Marine Fishing (Regulation) Act, 1986: Sections 3, 4, 5, 7, 11 and 13 Karnataka State Government Order of 1994
2. Department of Fisheries Circulars/Directions	State Department of Fisheries	Look for circulars or directions within each state marine fisheries regulations to see if there are restrictions on particular fishing practices or horse power of particular boats used for bull trawling
3. Check whether it is an Exclusive Economic Zone		Central Government letter dated 12.11.2014

स्थिती 11

कागाळ कितें आसा?

कांय नुस्तेमारी लोकांनी पैरीलिंगलाक मेळून सांगलले की जंय ते नुस्तीं धरताले। आता त्या क्षेत्रांत बूल ट्रॉलर ह्या मशिनान नुस्ती धरता। बूल ट्रॉलींग हो नुस्ते धरपाचो असो उपाय, जातूंत दोन व्हडली व्हडी जाळाक बांदून ते दर्या भितरल्यान ओडटात। बूल ट्रॉलराक लागून तांच्या व्हड्यांक सुवात पावना हेच न्हय तर तांका फावो शी नुस्तीं मेळना। फाटली कांय वर्सां जाली ह्या ट्रॉलरांची संख्या वाडट वता। धाकट्या नुस्त्यामार्यांक जाय की, ट्रॉलरांचे प्रतिबंध लावपाक जाय। खास करून जय धाकट्या व्हड्यांच्या मार्गरते ते येता।

कांय खंयच्या कायद्याचे हांगा उलंगन जाता?

ह्या स्थितीन सगळ्यांत म्हत्वाचो कायदो म्हणळ्यार नुस्तेमारी कृती। जे प्रत्येक राज्यांत वेगळे आसतात। त्याच बरोबर प्रत्येक राज्यांत मत्स्यविभागाचे विभिन्न आदेश आसात, जातूंत नुस्ते धरपाचे वेगवेगळ्या प्रकारा खातीर क्षेत्रांचे सिमांकन (दर्यांत नॉटिकल मायल्सांच्या आधारे) केला। जय कांय प्रकारांक परवांगी आसा जाल्यार कांय प्रकारांक बंदी। CRZ 2011 लेगीत पळोवपाक शकता कारण तातूंत लेगीत उदकाच्या क्षेत्रांच्या नियमना संबंधी अधिसुचना आसा।

कायदें	संबंधीत विभाग आनी अधिकारी	उपकलमां
1. राज्य समुद्री मत्स्य कृती: बूल ट्रॉलराचेर आनी मशिनी व्हड्यांचेर नियंत्रण आसा कांय ना हे पळोवप।	राज्या मत्स्य विभाग	<i>उदाहरण</i> कर्नाटक समुद्री मत्स्य कृती 1986, कलम 3, 4, 5, 7, 11 आनी 13 कर्नाटक राज्य सरकारचो 1994 आदेश।
2. मत्स्य विभागाचे परिपत्र	राज्या मत्स्य विभाग	प्रत्येक राज्याचे समुद्री मत्स्य नियमक कायद्याच्या खाला लागू केल्ले परिपत्रां वा मार्गदर्शी सुचन पळ्यात की खंयच्या एक प्रकाराच्या नुस्ते धरपाच्या प्रकाराचेर प्रतिबंध आसा कांय ना, बूल ट्रॉलराच्या मशिनाच्या हॉर्स पॉवराचेर
3. हे विशेष आर्थीक क्षेत्र तर न्ही हे पळोवप		केंद्रीय सरकार पत्र तारीख 12-11-2014

CONDITION IN A CENTRAL GOVERNMENT LETTER

In the letter dated 12.11.2014 from the Central Government it is said that as per the "New guidelines for conduct of fishing operation in India, Exclusive Economic Zone" bull trawling is not permitted in EEZ. Therefore, as per the provisions under Section 3 (1) (d) of the Karnataka Marine Fishing (Regulation) Act, 1986, it been requested to issue order to prohibit bull trawling fishing up to 12 nautical miles in territorial waters of Karnataka state.

केंद्रीय सरकारान दिल्ली पत्रंतल्यो अटी

12-11-2015 ह्या तारखेर काडिल्ल्या पत्रांत केंद्रीय सरकारान सांगला, भारतांत नुस्ते धरपाचे। संचालनाच्या संबंदान दिल्ली नव्यो मार्गदर्शी सुचोवण्यो, विशेष आर्थीक सुचोवण्यान क्षेत्रांतच बूल ट्रॉलिंगाची अनुमती ना। तेन्ना कर्णाटक समुद्री नुस्ते धरपाचे नियमन, 1986 कलम 3, उपकलम (1) (d) च्या प्रवाधीच्या नुसार, विणोवणी करता की कर्णाटक राज्याच्या क्षेत्रीय उदकाका 12 नॉटिकल मायल्स मेरेन बूल ट्रॉलिंगाक प्रतिबंध करपाचो आदेश काडिल्लो आसा।

SCENARIO 12

What is the complaint?

A group of tribal people has been approached by a nearby manufacturing plant to purchase agricultural land. They need the land for expanding their operations and constructing a captive power plant within the premises. On one hand they do not want to sell their land, on the other, they do not want the premises to expand its operations, as it will be much closer to the human settlement, than it is currently. They have approached a community worker or paralegal to understand what the legalities are and what are their options for remedy.

Is a law being violated?

There are constitutional protections for the sale of land owned by a tribal person to a non-tribal. In this case, if the project authority is non-tribal it cannot directly purchase this land. It would need to be seen if the project authority is wanting to do this in partnership with other tribals from the area, or is using them as mediums for purchase.



स्थिती 12

कागाळ कितें आसा?

लागच्या एका उत्पादन उद्योगान आदिवासियांच्या एका समुहाकडेन तांच्या शेताच्या जमनीच्या मोलावणे खातीर उतर घातले। त्या जमनीर तांका तांचो उद्योग वाडोवपाक जाय आशिल्लो तशेंच तांच्या भितर विद्युत योजना काडपाक जाय आसली। एक वटेन आदिवासी लोकांक आपली जमीन विकपाची नासली, दुसरे वटेन तांका हो उद्योग वाडोवपाक दिवपाचो नासलो। कारण तो उद्योग तांच्या लागी पावता आसलो जे तांका नाका आसले। ताणी एका कार्यकर्त्याक मेळून हाचेर कायदेशीर मुद्द्याचेर तशेंच उपाय काडपाच्या पर्यायाचेर उलयले।

कांय खंयच्या कायद्याचे हांगा उलंगन जाता?

खंयच्याय आदिवाश्याची जमीन गैर आदिवास्याक विकती घेवपा पासत आडोवपा खातीर संविधानीक प्रावाधान आसा। ह्या मामल्यान उद्योगपती गैर आदिवासी जावपाक शकता, तर तो कायदेशीर रितीन ही जमीन विकती घेवपाक शकना। पूण हे समजून घेवप खूब गरजेचे की खंयचो आदिवासी ताका मेळिल्लो आसा कांय कितें? जमीन विकती घेवपा खातीर ताचो उपयोग करता कांय कितें?

Law	Corresponding Institutions/Officials	Section/Clause
Special Protection Laws		
1. Provisions of the Panchayats (Extension to the Scheduled Areas) (PESA) Act, 1996: Check if the permission of the Gram Sabha has been obtained in the Scheduled Area(s) for setting up of the unit and its expansion. Also check whether a non-tribal wants to purchase land owned by a tribal.	1. Gram Sabha 2. Sarpanch 3. District Collector	Section 4 (i), Section 4 (m) (i), Section 4 (d)
Permissions, Rights and Consents related laws		
2. EIA Notification, 2006: Check whether the project authority has initiated a process for expansion. Also check if the conditions for the existing unit have been complied with.	1. SEIAA (if category B project) 2. MoEFCC (if category A project)	Section 2 Schedule of the EIA Notification depending on the nature of the manufacturing unit Appendix IV on Public Hearing
4. FCA, 1980: Check whether the construction is being carried out on forest land and if permission for forest diversion is required	1. Divisional Forest Officer 2. MoEFCC (Regional and New Delhi office)	Section 2
5. FRA, 2006: Check whether there are any pending individual or community forest rights claims pending and if the consent of a Gram Sabha has been sought prior to forest diversion	1. Forest Rights Committee 2. Gram Panchayat 3. District Collector	3.8.2009 circular issued by the MoEFCC

कायदे	संबंधीत विभाग आनी अधिकारी	उपकलमां
विशेष सुरक्षा कायदे		
1. पंचायत (अनुसुचीत क्षेत्रां खातीर विस्तारीत कृती): अनुसुचीत क्षेत्रांत उद्योग चलोवपा खातीर आनी तांच्या विस्तारणा खातीर ग्राम सभा कडेन परवांगी घेतला कांय ना हे पळोवप।	1. ग्राम सभा 2. सरपंच 3. ज़िला कलेक्टर	कलम 4 (i), कलम 4 (m) (i), धारा 4 (d)
परवांगी, अधिकार आनी सहमती संबंदीत कायदे		
2. पर्यावरण प्रभाव आंकलन (EIA) अधिसूचना, 2006: जांच करे कि उद्योग के विस्तारीकरण की प्रक्रिया शुरु कर दी गई है या नहीं। यह भी जांच करे कि पहले से बने उद्योग के लिए दी गई शर्तों की अनुपालना की गई है या नहीं।	1. जिल्ला पर्यावरण प्रभाव आंकलन प्रधिकरण (जर बी श्रेणीचे पपरियोजन आसत जाल्यार) 2. MoEFCC (जर A श्रेणीचे आसत जाल्यार)	कलम 2 EIA जन सुणानणे संबधित परिशिष्ट IV
3. वन संरक्षण अधिनियम, 1980 (FCA): काम रानाच्या जमनीर जाता कांय ना हे पळोवप जर हय जाल्यार ताचे खातीर रान जमनीच्या बदलाची परवांगी घेवप गरजेचे आसा कांय ना,	1. प्रभागीय रान अधिकारी 2. वन आनी पर्यावरण मंत्रालय (क्षेत्रीय आनी नवी दिल्ली कार्यालय)	FCA, 1980 चे कलम 2
4. वन अधिकार कृती, 2006: खंयचे खाजगी वा व्यक्तिगत सामुदायूक रान अदिकीर दाव् बाकी आसा कांय ना।	1. रान अधिकार कमिटी 2. ग्राम पंचायत 3. जिल्ला अधिकार	3.8.2009 तारखेर लागू केले MoEFCC चे परिपत्र।

What is PESA?

PESA or the Provisions of the Panchayats (Extension in the Scheduled Areas) Act is a legislation that governs the Scheduled Areas of the Constitution. Scheduled Areas are defined in the Fifth Schedule of the Constitution and consists of predominantly tribal areas. The Governor is the administrative head of these areas and reports directly to the President.

The Gram Sabhas or the Panchayats are required to be consulted before the acquisition of land in the Scheduled Areas for development projects and before resettling or rehabilitating persons affected by such projects in the Scheduled Areas.

(PESA) म्हणळ्यार कितें?

PESA वा पंचायत (अनुसुचीत क्षेत्रां खातीर विस्तारीत कृती), असो कायदो जो संविधानाच्या अनुसुचीत क्षेत्राक नियंत्रीत करता। अनुसुचीत क्षेत्रांत संविधानाच्या पांचव्या शेड्युलांत परिभाशीत केला आनी हातूंत मुखेलपणान आदिवासी क्षेत्र येता। ह्या क्षेत्राचो प्रशासकी अधिकारी राज्यापाल आसाता जो थेट रिपोर्ट करता।

अनुसुचीत क्षेत्रांनी विकास परियोजना खीर भूंय अधिग्रहण करपाक, आनी ह्या परियोजनाक लागून विस्थापीत जाल्ल्या लोकांचे परत स्थापीत जावचे पयली ग्राम वा

SCENARIO 13

What is the complaint?

A community worker on her way to office stops at a village well and joins the conversation of a group of women who had come there to collect water. The conversation veers to the declining level of water in the well. This was despite a good monsoon that they witnessed this year. One of the women, laments about the fact that a nearby chemical plant has dug several borewells in its premises, which she believes might be impacting the level of water in the well. Upon being asked whether she is sure of this, she affirms but is not able to prove it. The community worker probes further, but they were unable to give any specifics except reference to information from one of their family members who worked in the plant as an electrician.

Is a law being violated?

Industrial operations such as the above often require specific permissions to draw both surface as well as ground water. In the present case, since ground water is being drawn, it will attract the legal provisions related to ground water extraction. Permissions to draw ground water are granted by the CGWA's regional offices¹. It would have to be seen how the project area is categorised in the Ground Water Resource Estimation done in 2011 (or the latest estimation done by the CGWB). This estimation categorises areas as safe, semi-critical, critical and over-exploited. Consent to operate issued by the SPCB and environmental clearance letters issued by the MoEFCC to chemical plants usually have conditions related to the drawing of ground water, which could be referred to. It can also be checked if there is a state law regarding ground water that is applicable.

Law	Corresponding Institutions/Officials	Section/Clause
Permissions, Rights and consents related laws		
1. NOC from the Panchayat or Municipality: Check whether an NOC has been sought from the concerned Panchayat or Municipality	1. Sarpanch 2. Elected Municipal Corporator/Municipal Commissioner	Each state has its own Panchayat Act
2. Guidelines/Criteria for evaluation of proposals/requests for ground water abstraction (Check if the industry is categorised as water intensive. Check if the industry is allowed in that category of the site. If yes, check if it has an appropriate NOC to draw water. Also check if there is a specific violation of any condition of the NOC.)	1. District Collector/ Municipality head. 2. Regional office of the CGWB	Sections 3, 7 and 8 Issuance of NOC issued for drawl of water Section 6 (b) (in case the industry has not complied with the conditions mentioned in the NOC)

¹The CGWB has its regional offices in Jammu, Dharamsala, Chandigarh, Dehradun, Lucknow, Jaipur, Patna, Kolkata, Guwahati, Ahmedabad, Nagpur, Bhopal, Raipur, Bhubaneswar, Hyderabad, Bengaluru, Chennai and Thiruvananthapuram

स्थिती 13

कागाळ कितें आसा?

एक सामुदायीक कार्यकर्ता ऑफिसात वता आसतना, बांयकडेन रावून उदक भरपाक आयिल्ल्या बायलांकडेन उलयता। उलयता उलयता बांयचे उदक कमी जाला ही गजाल मुखार येता। पूण ह्या वर्सा पावस खूब पडला तरी लेगीत बांयचे उदक कमी जाला। बायला मदली एक बांयल सांगता की लागसार रसायनाच्या उद्योगान आपल्या वाठारांच कितल्योश्येच बॉरींग खणून दवरला। आनी तिका दिसता हांकाच लागून बांयक उदक कमी येता। जेन्ना तिका विचारले ही खबर खरी कांय म्हण, तेन्ना तिणें सांगले खबर खरी पूण तिचेकडेन पुरावो ना। सामुदायीक कार्यकर्ता तिचेकडल्यान आनी म्हा.ती घेवपाक सोदात पूण तिचेकडेन आनी म्हायती आसना। तिका ही म्हायती तिच्या घरांतल्या एका मनाशाकडल्यान मेळला जो ह्या प्लांटान वीज खात्यान काम करता।

कांय खंयच्या कायद्याचे हांगा उलंगन जाता?

असल्या उद्यागा खातीर सरफेसांतले वा जमनींतले उदक काडच्या पयली विशेष परवांगी घेवच्यो पडटा। हांगा जमनींतले उदक काडिल्ल्यान, जमनींतल्या उदका संबंदी कायदे लागू जाता। जमनितल्यान उदक काडपाखातीर केंद्रीय भूजल प्राधिकरणाचे राज्यात आशिल्ले क्षेत्रीय कार्यालयाकडल्यान परवांगी घेवच आसता। 2011 रांत केल्ल्या भूजल संसाधन अनुमान प्रक्रियेंत (वा केंद्रीय भूजल बॉर्डान तयार केल्ले हालीचे अनुमान) क्षेत्राक खंयच्या क्षेत्रांत श्रेणीबद्ध केल्ले आशिल्ले। ह्या क्षेत्रबद्धतेन क्षेत्रांक सुरक्षीत, अर्ध गंभीर, गंभीर आनी अती- शोशीत श्रेणीत विभाजीत करता। राज्य प्रदूषण बॉर्डान दिल्ल्या संयंत्र चलोवपाच्या परवांगेन आनी MoEFCC लागू केल्ल्या पर्यावरण स्वीकृती पत्रांना उदक काडपा संबंदा अटी दिल्ल्यो आसता। जाचो संदर्भ घेव येता।

कायदें	संबंधीत विभाग आनी अधिकारी	उपकलमां
परवांगी, अधिकार आनी सहमती संबंदीत कायदें		
1. पंचायततीकडल्यान वा नगरपालिकेकडल्यान ना हरकत दाखलो: पंचायती कडल्यान वा नगरपालिकेकडल्यान ना हरकत दाखलो घेतला कांय	1. सरपंच / पंचायत मुखेली 2. निवडून काडिल्लो नगरपालिका आयुक्त	प्रत्येक राज्याच्यो तांच्यो पंचायत कृती आसात
2. भूजल काडपा खातीर परवांगी. उद्योग खोल उदक उपयोगा खाला श्रेणीबद्ध आसा कांय ना हे पळोवप: कांय त्या उद्योगाक त्या जाग्या चलोवपाची परवांगी आसा, जय हय जाल्यार तांचेकडेन ना हरकत दोखलो आसा कांय ना हे पळोवप। तशेंच परवांगी पत्रांतल्या खंयच्या अटीचे उलंगन जाता कांय ना हे पळोवप	1. जिल्ला अधिकार / नगरपालिका मुखेली 2. भूजल बॉर्डोचे क्षेत्रीय कार्यालय	कलम 3, 7 आनी 8 उदक काडपा खातीर ना हरकत दाखलो। कलम 6 (b) (जर कंपनीन न हरकत दाखल्यांतल्या अटीचे उलंगन केला जाल्यार)

¹CGWB ब्ये क्षेत्रीय ऑफिस जम्मू धर्मशाला, चंडीगढ, देहरादून, लखनऊ, जयपूर, पटना, कोलकत्ता, गुवाहाटी, अहमदाबाद, नागपूर, भोपाल, रायपूर, भुवनेश्वर, हैदराबाद, बंगलूरू, चेन्नई त्रिवेन्द्रम आसा.

3. EIA Notification, 2006 Check whether the activity has obtained the environmental clearance. If yes, check if there is a violation of a specific condition.	1. SEIAA (if Category B project) 2. MoEFCC (if Category A project)	Section 10 on monitoring and compliance. Environmental clearance letters mention the amount of water to be required by the industry and the source. They would also have a specific condition related to drawing of water and the number of borewells allowed for the same.
Site specific laws		
4. ESA, CVCA, Critically Polluted Area, etc.CEPI: Check whether any special orders, notifications or guidelines have been issued to restrict drawing of water activity in a notification for an ESA, CVCA, Critically Polluted Area	1. MoEFCC 2. ESA Management Committee 3. SCZMA 4. PCB	1. Section 3 (2) (v) of the EPA, 1986 2. Section 4 of the CRZ Notification, 2011 3. Section 19 of the Air Act, 1981 or the Water Act, 1974
5. CRZ Notification, 2011: Check whether this is a permissible activity in the concerned CRZ sub-zone(s).	1. SCZMA 2. DLCC (under the District Collector)	Section 3

3. पर्यावरण प्रभाव आंकलन (EIA) ह्या कार्याक पर्यावरण मंजूरी घेतल्या कांय ना हे पळोवप। जर हय जाल्यार खंयच्या अटीचे उलंगन जाता कांय किते ते पळोवप। कसल्या प्रकारची खण तातूंत रेंवेची खणूय येता। मागीर ते 5 हॅक्टेयराच्या जमनार आसू ताका पर्यावरण परवांगी घेवप गरजेचे आसता।	1. राज्य पर्यावरण प्रभाव आंकलन प्रधिकरण (जर बी श्रेणीचे परियोजन आसत जाल्यार) 2. MoEFCC, (जर A श्रेणीचे आसत जाल्यार)	कलम 10 तपास आनी अनुपालना संबंधी पर्यावरण परवांगी पत्रांत स्पष्ट दिल्ले आसता की कारखान्यांत कितलें उदक लागतले आनी खंय मेळटले। तातूंत उदक काडपा संबंधी लेगीत अटी दिल्ल्यो आसता तशेंच उदक काडपा खातीर कितलें बॉरिंग खणू शकता हे लेगीत सांगता।
सायट विशेष कायदें		
4. ESA, CVCA, CPA: ह्या क्षेत्राच्या संरक्षणाखातीर विशेष आदेश वा मार्गदर्शी सुची काडल्या कांय ना हें पळोवप जशें, ESA, CVCA गंभीर रुपान प्रदुशीत क्षेत्र आदी खाला।	1. पर्यावरण वन वा हवामान परिवर्तन मंत्रालय (MoEFCC) 2. ESA वेवस्थापक कमिटी 3. राज्या तटीय क्षेत्र नियमन प्रधिकरण 4. प्रदूषण नियंत्रण बोर्ड	1. EPA, 1986 चे कलम 3 (2) अ 2. CRZ अधिसुचन, 2011 चे कलम 4 3. वायु कृती, 1981 वा जल कृती 1974 चे कलम 19
5. तटीय नियमन क्षेत्र (CRZ) अधिसुचना, 2011: CRZ ची परवांगी आसा कांय ना हे पळोवप	1. राज्य तटीय क्षेत्र वेवस्थापक अधिकारी (SCZMA) राज्याच्या राजधानिच्या अंतर्गत 2. जिल्ला स्तराचेर तटीय कमिटी (DLCC) (जिल्ला अधिकार्या खाला	CRZ अधिसुचनाचे कलम 3

CONDITIONS FROM AN ENVIRONMENTAL CLEARANCE LETTER OF A CHEMICAL PLANT

- Permission to draw ground water shall be obtained from the competent authority prior to construction/operation of the project.
- The ground water level and its quality should be monitored regularly in consultation with Central Ground Water Authority.

रसायनीक यंत्र (प्लांट) खातीर पर्यावरणीय मंजूरी पत्रांत दिल्ल्यो अटी

- परियोजन निर्मणे खातीर वा कामाक सुरवात करच्या पयली, जमनींतले उदक काडच्या पयली योग्या अधिकार्याकडल्यान परवांगी घेवची पडटली।
- केंद्रीय भूजल अधिकार्याकडेन मसलत करुन उदकाच्यो स्तराची आनी गुणवत्तेचेर सतत निगराणी दवरप।

SCENARIO 14

What is the complaint?

A group of agricultural workers in the village were encountering a strange problem in their paddy fields; a pipeline from under the ground had been lifted up during the monsoons. It was obstructing their way and the flow of water. They had to climb the huge pipeline every time they had to move around in the fields. They now had to also make arrangements for water to be sprinkled on one side of the field. One of the workers remembered that the pipeline had been laid years before for carrying water for the power plant in their village. They approached the local community worker who worked on environmental issues for advice.

Is a law being violated?

While laying pipelines for industrial operations, permission has to be taken for acquiring the land needed for this. There are state specific laws that deal with the acquisition of right of user in land for laying underground pipelines for carrying of water and gas. The permissions regarding this could be checked. The permissions that the power plant has taken for the environmental impacts can also be looked at.

स्थिती 14

कागाळ कितें आसा?

एका गांवांतले शेतकार आपल्या शेतांत वेगळ्याच समस्येक तोंड दिता। पावसाच्या दिसांनी तांच्या शेतांतल्यान वचपी पायपलायन वयर काडटाले। हाकालागून तांच्या वाटेक तशेंच शेतांत वचपी उदकाक आडखळ जाताली। तांका एक व्हडले पायप चडून शेतांत येवप वचप करचे पडटाले। त्याभायर एक वटेन शेतांत उदक शिंपपाक वेवस्था तांका करची पडटाली। तांतुतल्या एकठ्या शेतकर्याक याद जाता कांय वर्सा पयली ही पायपलायन तांच्या गांवांत जाल्ल्या एका प्लांटाक उदक पावोपाक घातिल्ली। ताणी पर्यावरणी मुद्द्याचेर काम करपी सामुदायीक कार्याकर्त्यांकडेन मदत मागली।

कांय खंयच्या कायद्याचे हांगा उलंगन जाता?

खंयच्या उद्योगा खातीर पायपलायन घालतना पयली परवांगी घेवची पडटा। प्रत्येक राज्यांत उदक वा गैस व्हरपी पायपलायनीखातीर जमीन खणपाक उपयोग करपाच्या अधिकारा संबंधी विशेष कायदे आसता। ह्या खातीर घेतिल्ल्यो परवांगी तपासू येता। पर्यावरणीय प्रभावा संबंधी कंपनीन घेतिल्ली परवांगी लेगीत तपासू येता।



Law	Corresponding Institutions/ Officials	Section/Clause
Permissions, Rights and Consents related laws		
1. EIA Notification, 2006: Check whether the activity has obtained the environmental clearance. If yes, check if there is a violation of a specific condition.	1. SEIAA (if Category B project) 2. MoEFCC (if Category A project)	Section 10 on monitoring and compliance Environmental clearance letters mention the amount of water required by the industry and the source. They would also have a specific condition related to drawing of water and the number of borewells allowed for the same.
State specific laws		
2. Chhattisgarh Underground Pipeline Act, 2004	State Government	Check the provisions in case of disturbance of user rights of the land
3. Orissa Irrigation Rules, 1961	Water Resources Department	Section 23-A

कायदे	संबंधीत विभाग आनी अधिकारी	उपकलमां
परवांगी, अधिकार आनी सहमती		
1. पर्यावरण प्रभाव आंकलन (EIA): ह्या कार्याक पर्यावरण मंजूरी घेतल्या कांय ना हे पळोवप। जर हय जाल्यार खंयच्या अटीचे उलंगन जाता कांय किते ते पळोवप। कसल्या प्रकारची खण तातूंत रेंवेची खणूय येता। मागीर ते 5 हॅक्टेयराच्या जमनीर आसूं ताका पर्यावरण परवांगी घेवप गरजेचे आसता।	संबंदीत कायदे 1. राज्य पर्यावरण प्रभाव आंकलन प्रधिकरण (जर बी श्रेणीचे परियोजन आसत जाल्यार) 2. MoEFCC, (जर A श्रेणीचे आसत जाल्यार)	कलम 10 तपास आनी अनुपालना संबंधी पर्यावरण परवांगी पत्रांत स्पष्ट दिल्ले आसता की कारखान्यांत कितलें उदक लागतले आनी खंय मेळटले। तातूंत उदक काडपा संबंधी लेगीत अटी दिल्ल्यो आसता तशेंच उदक काडपा खातीर कितलें बॉरिंग खणू शकता हे लेगीत सांगता।
राज्य विशेष कायदे		
2. छत्तीसगढ भूमी पायपलायन कृती 2004	राज्य सरकार	जमनीर उपयोगकरत्याच्या अधिकारानी उपद्रव करपी प्रावाधान पळोवत
3. ओरिसा शिपणावळ नेम 1961	जल संसाधन विभाग	कलम 23 A

SCENARIO 15

What is the complaint?

A new highway was being constructed near a village. This had led to a couple of stone crusher units being set up in the village. One of the stone crusher units was situated in between two villages. The stone crusher unit operates through the day and night. Near the unit there are houses, agricultural fields and drinking water wells. There is also a primary school located right next to the stone crusher. The large amount of dust generated every-day was entering these spaces and the noise too was a big bother. The villagers began to notice that the health issues were increasing. The mango, cashew and vegetable crops produced last year were also damaged.

Is a law being violated?

Stone crushing units before being set up require permissions and consents to be taken from various avenues. These permissions and consents come with specific conditions to reduce the environmental impact of these units. It is quite likely that a specific environmental or forest clearance for the establishment of a stone crusher will not be found. Rather, there would be a reference to its siting and safeguards in the approval letter for the highway project. There are also state laws regulating the functioning of stone crusher units, which could be looked into to see whether the required permissions have been obtained. Further, since the dust generated and pollution caused is a nuisance to the public, provisions under the IPC can also be applied.



स्थिती 15

कागाळ कितें आसा?

गांवच्या लागसार एक नवो हायवे जाता। ताकालागून लागून गांवान फाटर फोडपाचे प्लांट लागल्या। हांतूतले एक दोन गांवा मदी घातल्या। हांगा दिस रात काम चलता। ह्या प्लांटा भोवतणी घरां शेतां आनी बांयो आसा। लागीच एक प्राथमीक शाळा आसा। प्लांटातल्यान येवपी धूळ सगळ्या जाग्यांनी वता आनी आवाजाचो त्रास जाता। गांवकार्यांच्या नदरेंत आयले तांच्यो भलायकी इबाडपाक लागल्या तशेंच फाटल्या वर्सा, आंबे, काजू आनी भाज्जेचे मळे नश्ट जाल्ले।

कांय खंयच्या कायद्याचे हांगा उलंगन जाता?

फाटर फोडपाचे काम सुरु करच्या पयली कांय परवांग्यो घेवच्यो पडटा आनी सहमती घेवच्यो पडटा। ह्यो परवांगी आनी सहमती आनी कांय अटी आसता। जातुंतल्यान पर्यावरणाचेर जावपी प्रभाव कमी करुं येता। पूण हाचेखातीर विशेष परवांगी मेळत अशें ना। स्थळ वा उद्योग सुरक्षे संबंदान हायवेच्या परवांगी पत्रांत बरयल्ले आसतले। त्या भायर असल्या उद्योगाक नियंत्रीक करपा खातीर राज्याचे आपले अशें कायदें आसतले। जातुंतल्यान पळोव येता सगळ्या अटींचे पालन जाता कांय ना। लोकांक धूळ आनी आवाजाचो त्रासा जाताल्यान भारतीय दंड सिंहितेचे प्रावाधानूय लागू जाव येता।

Law	Corresponding Institutions/ Officials	Section/Clause
Permissions, Rights and Consents related		
1. EIA Notification, 2006: Check whether the activity has obtained the environmental clearance. If yes, check if there is a violation of a specific condition.	MoEFCC	Section 10 on monitoring and compliance Section 2 related to Schedule 7 (f) of the EIA Notification requires environmental clearance for highway projects Check whether the environmental clearance letter has any specific conditions related to distance of the stone crusher unit from habitations
2. Air (Prevention and Control of Pollution) Act, 1981: Check whether the consents to establish and operate have been sought and if their conditions are being complied with	SPCB or its nearest regional office	Section 21 (incase the company has not complied with condition of the consent to operate) Section 31 A where the SPCB can give directions for closure or stopping water, or electricity supply in case of violation
State specific laws		
3. Karnataka Regulation of Stone Crushers Act, 2011:	District Stone Crushers Licensing and Regulation Authority	Section 3 where it is specified that a license has to be obtained by stone crushers Section 9 which specifies the duties of the Authority
Public nuisance under criminal law		
4. IPC, 1860	District Collector	Section 19 which gives every person empowered by law the powers of a judge Section 268 which defines a public nuisance

कायदे	संबंधीत विभाग आनी अधिकारी	उपकलमां
परवांगी, अधिकार आनी सहमती संबंदान कायदे		
1. पर्यावरण प्रभाव आंकलन (EIA) ह्या कार्याक पर्यावरण मंजूरी घेतल्या कांय ना हे पळोवप। जर हय जाल्यार खंयच्या अटीचे उलंगन जाता कांय किते ते पलोवप। कसल्या प्रकारची खण तातूंत रेंवेची खणूय येता। मागीर ते 5 हॅक्टेयराच्या जमनीर आसू ताका पर्यावरण परवांगी घेवप गरजेचे आसता।	MoEFCC	कलम 10 तपास आनी अनुपालना संबंधी श्येडूल 7(f) कलम 2 EIA अधिसुचना खाला हायवे बांदपा खातीर पर्यावरणीय परवांगी पत्र जाय फातर फोडपाचो प्लांट गांवापून पयस बांदप अशी परवांगी पत्रांत अट आसा कांय ना हे पलोवप।
2. वायू (प्रदूषण नियंत्रण आनी प्रतिबंध कृती, 1981): स्थापीत करपाक आनी चलोवपाच्या परवांगी खातीर) आनी ह्या परवांगी दिल्ल्या अटींचे पालन जाता कांय ना हें पळोवप	राज्य प्रदूषण नियंत्रण बोर्ड	कलम 21 (जर कंपनीन कारखानो चलोवपाक परवांगीतल्यान अटींचे पालन करुना जाल्यार) SPCB चे कलम 31। उलंगन केल्यार कंपनी बंद करपाक वा उदक वा वीज बंद करपाक शकता।
राज्या विशेष कायदे (उहाहरण)		
3. कर्नाटक फातर फोडप कृती 2011	1. जिल्ला फातर फोडप नियमन कमिटी	कलम 3 जातूंत स्पष्ट आसा की फातर क्रशराक लायसन्स घेवचे पडटा। कलम 9 वान कमिटीची शक्ती दिल्ली आसा।
अपराधी कायद्या खाला सार्वजनीक उपद्रव		
4. भारतीय दंड संहिता 1860	जिल्ला अधिकार	कलम 19 जाचेकडेन कायद्या खाला अदिकृत प्रत्येक व्यक्तिकडेन न्यायाधीशाची शक्त आसात। कलम 268 च्या खाला सार्वजनीक उपद्रवाक परिभाशीत केल्ले आसता।

CONDITIONS RELATED TO CONSENT TO OPERATE A STONE CRUSHING UNIT

- In case of any public complaint due to operations of the unit in respect to air pollution, the industry shall stop its operations immediately.
- Whenever the stone crushing unit is in the vicinity of the water body, the unit must have a restraining wall between the premises and the water body to prevent carryover of fine dust to the water body in the rainy season.
- The solid wastes collected in the factory premises shall be disposed off scientifically, to the satisfaction of the Board, so as to not cause fugitive emissions, dust pollution or water pollution problems through leaching etc. of any kind.
- The applicant shall plant and maintain adequate number of trees like Eucalyptus, Subadul, etc. in and around the industry with a density not less than 1000 trees per acre which can arrest the dust emissions escaping into the surrounding area and improve the environment and aesthetic appearance of the industry and surroundings.

CONDITIONS FROM THE ENVIRONMENTAL CLEARANCE OF A HIGHWAY PROJECT

- The hot mix plant shall be located at least 500 m away from habitation and on the barren land to avoid its adverse impact on the human population.
- It is noted that the impact zone is 50-200 m and the nearby habitation is at 600 m. However, the project proponents shall intimate the local authority before carrying out the blasting. If there is any damage caused due to blasting, the project proponent shall compensate 100% under the notice of the local authority.
- The blasting shall be restricted- only from 8 am to 6 pm.

फातर क्रशर चलोवपाक घेतिल्ल्या परावंगी पत्रंच दिल्ल्यो अटी

- खंयच्या मोहिमेक लागून जाल्ले वायूब प्रदुषणाची कागाळ केली जाल्यार तुमचे काम बंद दवरचे पडटले।
- जर फातर क्रशरा लागसार जलस्रोत आसा जाल्यार मोहिमेच्या आनी जलस्रोता मदी प्रतिबंध वणट बांदची पडटली।
- मोहिमेन एकठांय जाल्ल्या कचऱ्याचो विलो बॉर्ड संतुष्ट जायसर वैज्ञानीक रुपांत करपाक जाय। जे करुन ताजे उत्सर्जन पसरपाना, धुल्लाचे प्रदुषण जावपाना लिंगींग आदी करतना कसल्या प्रकारचे प्रदुषण जावपाना।
- अर्जधारकान मोहिमेच्या सरभोवतणी बऱ्याच संखेन झाडा लावची पडटली। जशी निलगीरी सुबबूल आदि झाडा, कमीच कमी एकर 100 झाडांचो आकडो आसपाक जा। आनी सरभोवतणी धूळ उपाचो आडायतली आनी जाका लागून प्लांट आनी सरभोवतणेचे वातावरण सुंदर दिसतले।

महामार्ग परियोजना खातीर मेळिल्ल्या परवांगी पत्रंत आशिल्ल्यो अटी

- हॉट मिक्स प्लांट वस्तीस्थला पसून कमीच कमी 500 मीटर पयस खंयच्या जमनीर आसपाप जाय, जो करुन वस्तेक कसलोच प्रभाव पडचोना।
- हांगा नोंद करता की प्रभाव क्षेत्रांची सीमा 50-200 मी. आसा पूण, परियोजना प्रास्तावक ब्लास्टिंग करच्या पयली स्थानीय अधिकार्याकडेन सुचीत करतले। पूण जर ब्लास्टिंगाक लागून कितेय इजा जाता जाल्यार परियोजनाक प्रास्तावीक स्थानीय अधिकार्यान दिल्ल्या नोटिसे खाला 100% लुकसाण भरपाय करतलो।
- बालस्टिंग सकाळी 8 ते सांजेची 6 वरां मेरेन करुंक मेलटळी।

SCENARIO 16

What is the complaint?

For the last couple of years since a mine has been operational, the large dump near it would always have flames on it. The people living in the area had noticed that it was because coal pieces were dumped there along with soil. Sometimes the dump would get so large that it would fall onto the common land surrounding it. Of late, the fires were getting more frequent, leading to a lot of smoke being generated. Those living nearby found it really troublesome and some even complained of breathing problems. They approached a community worker to ask for a solution.

Is a law being violated?

Before a coal mine is operational, permissions and consents are required to be taken from various avenues. These permissions and consents come with specific conditions that deal with the disposal of coal and where and how the overburden from these mines should be dumped. They even give the angle at which the overburden should be stacked. These conditions also provide for separation of the top soil, and backfilling using the overburden during the closure of the mines.



स्थिती 16

कागाळ कितें आसा?

फाटली कांय वर्सा खणीचे काम चल्ला, आनी ताच्या मुखार जमिल्ल्या राशीक सदाच उजो लागता। थंयच्या लोकांच्या लक्षांत येता मातयेच्या बरोबर कोळश्याचे कुडके लेगीत उडयता। तेन्ना ही रास इतली वाडटा की ती लागच्या चारागत जमनीन पावता। हाली उजो लागपाचो वाडट गेला। जाका लागून खूब धूवर जाता। भोवतणी रावतल्याक हाचो खुबच त्रास जाता। कांय लोकांनी तर श्वास घेवपाक त्रास जाता अशीय कागाळ केल्या। त्या लोकांनी हाचेर तोड काडपा खातीर सामुदायक कार्यकर्त्यांकडेन उलयल्या।

कांय खंयच्या कायद्याचे हांगा उलंगन जाता?

कोळश्याची खण सुरवात करच्या पयलीं विभिन्न परवांगी आनी सहमती घेवच्यो पडटा। ह्या परवांगी आनी सहमतानी कांय अटी लेगीत आसतात, जंय कोळशे आनी खणितल्यान येवपी मळ खंय आनी कसो उडोवप ते सांगता। हातूंत हेवूय स्पष्ट जाता की मळ कितल्या एंगलाक दवरपाचो। तशेंच हेवूय सांगता माती वेगळी काडूंक जाय आनी काम जाले म्हणटगीर त्याच मातयेन खण भरून घेवपाक जाय।

Law	Corresponding Institutions/ Officials	Section/Clause
Permissions, Rights and Consents related		
1. EIA Notification, 2006: Check whether the activity has obtained the environmental clearance. If yes, check if there is a violation of a specific condition of an environmental clearance letter.	1. MoEFCC	Section 10 on monitoring and compliance Check whether the Environmental clearance letter has any specific condition related to overburden dumps Section 2 Schedule 1 (a) of the EIA Notification
2. Air (Prevention and Control of Pollution) Act, 1981: Check whether the consents to establish and operate have been sought and if their conditions are being complied with	SPCB or its nearest regional office	Section 21 (in case the company has not complied with condition of the consent to operate) Section 31 A whereby in case of any violation, the SPCB can give directions for closure or stopping water or electricity supply
Public nuisance under criminal law		
3. IPC, 1860	District Collector	Section 19 which gives every person empowered by law the powers of a judge Section 268 which defines a public nuisance

कायदे	संबंधीत विभाग आनी अधिकारी	उपकलमां
परवांगी, अधिकार आनी सहमती संबंदान कायदे		
1. पर्यावरण प्रभाव आंकलन (EIA) ह्या कार्याक पर्यावरण मंजूरी घेतल्या कांय ना हे पळोवप। जर हय जाल्यार खंयच्या अटीचे उलंगन जाता कांय किते ते पळोवप। कसल्या प्रकारची खण तातूंत रेंवेची खणूय येता। मागीर ते 5 हॅक्टेयराच्या जमनीर आसूं ताका पर्यावरण परवांगी घेवप गरजेचे आसता।	1. MoEFCC	कलम 10 तपास आनी अनुपालना संबंधी पर्यावरण परवांगी पत्रांत कयर उजोवपा संबंधी कितें अटी आसा कांय ना पळोवप कलम 2 EIA अधिसुचनेची अनुसुची 1(a)
2. वायू (प्रदूषण नियंत्रण आनी प्रतिबंध कृती, 1981: स्थापीत करपाक आनी चलोवपाच्या परवांगी खातीर) आनी ह्या परवांगी दिल्ल्या अटीचे पालन जाता कांय ना हें पळोवप	राज्य प्रदुषण नियंत्रण बॉर्ड	कलम 21 (जर कंपनीन कारखानो चलोवपाक परवांगीतल्यान अटीचे पालन करुना जाल्यार) SPCB चे कलम 31। उलंगन केल्यार कंपनी बंद करपाक वा उदक वा वीज बंद करपाक शकता।
अपराधी कायद्या खाला सार्वजनीक उपद्रव		
3. भारतीय दंड संहिता 1860	जिल्ला अधिकार	कलम 19 जाचेकडेन कायद्या खाला अतिकृत प्रत्येक व्यक्तिकडेन न्यायाधीशाची शक्त आसात। कलम 268 च्या खाला सार्वजनीक उपद्रवाक परिभाषित केल्ले आसता।

CONDITIONS FROM A CONSENT TO OPERATE LETTER OF A COAL MINE

- Maximum height of overburden dump should be restricted as per the Mine Act. Benched off adequate width should be provided and slope should be maintained below 28 degree.
- Overburden and top soil should be dumped separately in the earmarked areas using techniques and precautions.
- The overburden should not be kept active for long period. The inactive dumps should be reclaimed and suitably planted over.

कोळश्याची फण चलोवपाक दिल्ल्या परवांगी पत्रंतल्यो अटी

- कचऱ्याचे अदीक प्रमाणान जावपी रास खण अधिनियमा नुसार सिमीत दवरपाक जाय। योग्य रुंदाय दिवपाक जाय आनी ताची घसरण 28 डिग्री परस कमी दवरपाक जाय।
- अदीक भार आनी मातयेची रास वेग-वेगळी निर्धारित जाग्यार तकनीक आनी जतनाय वापरून दवरपाक जाय।
- अदीक भार चड वेळा खातीर सक्रिय अवस्थेत दवरपाक जायना। तातूंत परत झाडा लावपाक जाय।

CONDITIONS FROM A ENVIRONMENTAL CLEARANCE LETTER OF A COAL MINE

- Top soil should be stacked properly with proper slope at earmarked site(s), with adequate measures and should be used for reclamation and rehabilitation of mined out areas.
- OB dumps should be stacked at earmarked dump site(s) only and should not be kept active for a long period. The total height of the dumps should not exceed 90 m, each stage should be preferably be of 15 m but should not exceed 20 m. Overall slope of the dump should not exceed 28 degrees. Concurrent back-filling should be started from the fourth year of operation. Monitoring and management of rehabilitated should continue until the vegetation becomes self-sustaining. Compliance status should be submitted to the Ministry of Environment & Forests on a yearly basis.
- Catch drains, and siltation ponds of appropriate size should be constructed to arrest silt and sediment flows from soil, OB and mineral dumps. The water so collected should be utilized for watering the mine area, roads, green belt development, etc.
- Dimension of the retaining wall at the toe of dumps and OB benches within the mine to check run-off and siltation should be based on the rainfall data.
- A green belt of adequate width should be raised by planting the native species around the ML area, coal handling plant, roads, OB dump sites, etc. in consultation with the local DFO/Agriculture Department.

कोळश्याची खण चलोवपा खातीर पर्यावरण परवांगी पत्रंत दिल्ल्यो अटी

- मातयेक योग्य घसरणा बरोबर, निर्धारित जाग्यार योग्य त्या उपायान दवरपाक जाय। खणीक सुधारपाक तशेंच परत भरून घेवपाक ताचो वापर करपाक जाय।
- अदिकभार राशीक निर्धारित जाग्यारूच दवरपाक जाय। आनी तांका चड वेळा खातीर सक्रिय रावपाक दिवपाक जायना। राशीची पुराय ऊंची 90 मीटर वयर आसपाक जायना आनी प्रत्येक स्तराची ऊंचाय 15 मी. आसपाक जाय पूण 20 मी. वयर वचूंक जायना राशीची घसरण 28 डिग्री चड आसपाक जायना। खणप जातकूच 4 वर्सा जावचे पयली खण परत भरपाक जाय। परतून स्थान खणीच देखरेख तो मेरेन घेवपाची जो मेरेन ताचेर झाडा किल्लना आनी ती आपल्या आपूण स्थीर जायना। अनुपालनाचो रिपोर्ट वार्षिक MoEFCC दिवपाक जाय।
- योग्य मापाच्या मळाक व्हरवी घटार आनी सिल्टेशन व्हाळ बांदपाक जाय। जातूंत मातयेंचत, अदीक भारान आनी खनिजान चिकोल आनी मूर जावपाना। अशें एकठांय केल्ल्या उदकाचो वापर खण, रस्ते, ग्रीन बॅल्ट विकास आदी शिपपाक करपाक जाय।
- राशिच्या सकयल जावपी आडोवन दवरपी स्तर आनी अदीक भाराचेर बॅच्याचे माप त्या क्षेत्रांत पडपी पावसाचे प्रमाण पळोवन थरोवपाक जाय।
- खणीचे क्षेत्र, कोळसो संभारण इकाई, रस्ते, राशी च्या सरभोवतणी देशी मसल्यांचे रोपटे लावन योग्य रुंदाय करपाक जाय। त्या खातीर थंय आशिल्ल्या वन मंडळ अदिकारी/कृशी

SCENARIO 17

What is the complaint?

A beach resort has been in operation in a coastal village for the last two years. During a training programme on environmental laws, some residents of the village shared that because of the construction of the resort, they have lost the access to the beach as well as to public wells. There was also a high wall that was built around the resort which has blocked the cool sea breeze; something the villagers enjoyed before the resort was built. They had approached the resort owners several times, asking for access to the beach and public wells, and complained about the sea breeze no longer reaching them. During the training they specifically asked how all these problems can be addressed.



स्थिती 17

कागाळ कितें आसा?

एका तटीय गांवांत कांय वर्सां जाली बीच रिसोर्ट चलता। पर्यावरण कायद्याच्या एका प्रशिक्षेंत, गांवच्या कांय लोकांनी कागाळ केली की रिसोर्ट आशिल्ल्या करणान ते दर्यावेळेर वचपाक शकतनात, तशेंच सार्वजनाक बांयचेर उदक हाडपाक वचपाच्यो वांटो लेगीत बंद जाल्या। तशेंच रिसोर्टाच्या चारुंय वटानी भित उबारल्यात ताकालागून दर्याची शितळताय गांवच्या लोकांमेरेन पावना, जाची सवंय तांका रिसोर्ट जावच्या पयली आशिल्ली। रिसोर्टाच्या मालकाकडेन गांवच्या। लोकांनी अशीय कागाळ केल्ली, दर्यावेळेर वचपाची तशेंच बांयचेर वचपाच्यो वांटो सोडात आनी वारें आडोन उरता हेवूंय ताणी तांका सांगिल्ले। प्रशिक्षणा वेळार ताणी विशेष रुपान विचारले त्या समस्येचेर ते कशे तोड काडटले।

Is a law being violated?

It can be checked whether the resort owner had obtained an environmental clearance for building the resort, and what conditions and safeguards the owner needs to follow. The provisions of the CRZ Notification, 2011 can also be checked to see if the activities undertaken are permissible in the coastal area. These approvals will also indicate the amount of land area allocated for the resort. The District Collector can be approached to see if s/he can address part of the problem through powers to address 'public nuisance', under the IPC. There are also specific land improvement orders and notices that are state specific that can be referred to for safeguards and remedies.

Law	Corresponding Institutions/ Officials	Section/Clause
Permissions, Rights and Consents related		
1. EIA Notification, 2006 Check whether the activity has obtained the environmental clearance. If yes, check if there is a violation of a specific condition of the environmental clearance letter.	MoEFCC	Section 10 on monitoring and compliance. Section 2 Schedule 1(a)
2. CRZ Notification, 2011: Check whether this is a permissible activity in the concerned CRZ sub-zone(s).	1. SCZMA 2. DLCC (under the District Collector)	Section 3; Section 4 and Section 7
Public nuisance under criminal law		
3. IPC, 1860	District Collector	Section 19 which gives every person empowered by law the powers of a judge Section 268 which defines a public nuisance

काय खंयच्या कायद्याचे हांगा उलंगन जाता?

रिसोर्ट बांदपाक पर्यावरणीय परवांगी घेतला काय हे पळोवप गरजेचे आनी त्या परवांगे खाला रिसोर्टाक खंयच्या अटीचे आनी सुरतक्षा नियमांचे पालन करपाक जाय। तटाय नियमन क्षेत्रांचे प्रावधानूय पळोव येता की ताच्या नुसार रिसोर्टाक परवांगी दिल्ली आशा काय ना। हे विशेष करून तटीय क्षेत्राक लागू जाता। ह्या परवांगीतल्यान रिसोर्टाक कितली जमीन दिल्ली आसा तेवूय कळटा। जिल्ला अधिकारन्यांक मेलून भारतीय दंड संहितेच्या सार्वजनूक उपद्रव प्रवाधाच्या माध्यमान लेगीन ह्या समस्येचो तोड मेळूंक शकता। ह्याच बरोबर काय विशेष भूंय सुधार आदेश आनी सुचनाय आसा, जे राज्या विशेष आसा आनी तातूंत सुरक्षा आनी समाधानाचे प्रावधानय दिला।

कायदें	संबंधीत विभाग आनी अधिकारी	उपकलमां
परवांगी, अधिकार आनी सहमता संबंधी कायदें		
1. पर्यावरण प्रभाव आंकलन (EIA): ह्या कार्याक पर्यावरण मंजूरी घेतल्या काय ना हे पळोवप। जर हय जाल्यार खंयच्या अटीचे उलंगन जाता काय किते ते पळोवप। कसल्या प्रकारची खण तातूंत रेंवेची खणूय येता। मागीर ते 5 हॅक्टेयराच्या जमनीर आसू ताका पर्यावरण परवांगी घेवप गरजेचे आसता।	1. MoEFCC	कलम 10 तपास आनी अनुपालना संबंधी पर्यावरण परवांगी पत्रांत कयर उजोवपा संबंधी कितें अटी आसा काय ना पळोवप कलम 2 EIA अधिसुचनेची अनुसुची 1 (a)
2. तटीय नियमन क्षेत्र (CRZ) अधिसुचना, 2011: CRZ ची परवांगी आसा काय ना हे पळोवप	1. राज्य तटीय क्षेत्र वेवस्थापक अधिकारी (CZMA) राज्याच्या राजधानिच्या अंतर्गत 2. जिल्ला स्तराचेर तटीय कमिटी (DLCC) (जिल्ला अधिकार्या खाला	कलम 3; कलम 4 आनी कलम 7
अपराधी कायद्या खाला सार्वजनीक उपद्रव		
3. भारतीय दंड संहिता 1860	जिल्ला अधिकार	कलम 19 जाचेकडेन कायद्या खाला अदिकृत प्रत्येक व्यक्तिकडेन न्यायाधीशाची शक्त आसात। कलम 268 च्या खाला सार्व. जनीक उपद्रवाक परिभाषीत केल्ले आसता।

SECTION II

LAWS AND LEGAL CLAUSES

This section highlights some sections of environment, forest and other laws which have been referred to in the handbook. It does not claim to be a comprehensive list of the legal hooks available for users of this handbook, environmental paralegals and community organisers in addressing environmental and social impacts of non-compliance.

1. Environment (Protection) Act (EPA), 1986

It is an umbrella act that extends to water, air and land and the inter-relationship of these with each other and with human beings and other living creatures such as plants, animals and microorganisms, and with property. The act provides for the protection and improvement of the environment and the prevention of hazards to living beings and property.

- o **Sections 3 (1) and 3 (2) (v) empower the Central Government to take any measure to control pollution and protect and improve the quality of the environment.**

Section 3 (1): “Subject to the provisions of this Act, the Central Government shall have powers to take all such measures as it deems necessary or expedient for the purpose of protecting and improving the quality of the environment and preventing, controlling and abating environmental pollution.”

Section 3 (2) (v): “In particular, and without prejudice to the generality of the provisions of the sub-section (i), such measures may include measures with respect to all or any of the following matters, namely:

(v) restriction of areas in which any industries, operations, of processes, or class of industries, operations, or processes shall not be carried out or shall be carried out subject to certain safeguards;”

- o **Section 5 empowers the Central Government to direct closure or stoppage of any activity or cutting off services to it such as electricity, water, etc.**

Section 5: “Notwithstanding anything contained in any other law but subject to the provisions of this Act, the Central Government may, in the exercise of its powers and performance of its functions under this Act, issue directions in writing to any person, officer or any authority and such person, officer or authority shall be bound to comply with such directions.

Explanation: For the avoidance of doubts, it is hereby declared that the power to issue directions under this section, includes the power to direct:

- (a) the closure, prohibition or regulation of any industry, operation or process; or
- (b) stoppage or regulation of the supply of electricity or water or any other service.”

- o **Section 7 prohibits the discharge or emission of any environmental pollutant in excess of the prescribed standards.**

- o **Section 8 prohibits handling of any harmful substances unless in accordance with the procedure and safeguards specified.**
- o **Section 15 relates to the penalties for the contravention of any provisions of the EPA or Rules, Guidelines or Notifications issued under it. Violation of any of these can lead to imprisonment up to five years or a fine of Rs. 1,00,000. If the violation continues, the fine can extend to Rs. 5,000 for each day the violation has taken place.**

2. Environment Impact Assessment (EIA) Notification, 2006

The Notification lays out the process of seeking prior environmental clearance for any new or existing projects or activities. For existing projects/activities, prior clearance is required for expansion, modernisation, or capacity addition with change in process and/or technology. The Notification elaborates the four stages in the prior environmental clearance process for new projects- Screening, Scoping, Public Consultation and Appraisal.

- o **Requirements for prior environmental clearance for industrial, extractive and infrastructure projects either from a state or national level regulatory agency**

Section 2: “Requirements of prior Environmental Clearance (EC):- The following projects or activities shall require prior environmental clearance from the concerned regulatory authority, which shall hereinafter referred to be as the Central Government in the Ministry of Environment and Forests for matters falling under Category ‘A’ in the Schedule¹ and at State level the State Environment Impact Assessment Authority (SEIAA) for matters falling under Category ‘B’ in the said Schedule, before any construction work, or preparation of land by the project management except for securing the land, is started on the project or activity:

- (i) All new projects or activities listed in the Schedule to this notification;
- (ii) Expansion and modernization of existing projects or activities listed in the Schedule to this notification with addition of capacity beyond the limits specified for the concerned sector, that is, projects or activities which cross the threshold limits given in the Schedule, after expansion or modernization;
- (iii) Any change in product - mix in an existing manufacturing unit included in Schedule beyond the specified range.”

The Schedule contains a list of projects categorised as ‘A’, requiring environmental clearance from the Ministry of Environment, Forest and Climate Change (MoEFCC) and those categorised as ‘B’, requiring clearance from the State Environment Impact Assessment Authority (SEIAA). For instance, a thermal power plant with a capacity of 500 MW or more falls under category ‘A’, while a thermal power plant with a capacity of less than 500 MW but more than 50 MW falls under category ‘B’. For the complete list of projects, see the Schedule of the Notification.

- o **Cancellation of an environmental clearance based on deliberate non-disclosure of information**

¹For the Schedule, see the EIA Notification, 2006 and its amendments.

Section 8 (vi) provides for cancellation of an environmental clearance granted to a project on the grounds of deliberate non-disclosure of information critical for decision making on the project application.

Section 8 (vi): “Deliberate concealment and/or submission of false or misleading information or data which is material to screening or scoping or appraisal or decision on the application shall make the application liable for rejection, and cancellation of prior environmental clearance granted on that basis. Rejection of an application or cancellation of a prior environmental clearance already granted on such ground, shall be decided by the regulatory authority, after giving a personal hearing to the applicant, and following the principles of the natural justice.”

o **The procedure for conduct of public hearing**

Point 6.4 of Appendix IV: “The summary of the public hearing proceedings accurately reflecting all the views shall be recorded by the representatives of the SPCB or UTPCC”, has been violated because our views as expressed in the public hearing have not been recorded in the proceedings.

o **Monitoring and compliance of environmental clearances**

Each time an approval under the EIA Notification is granted, it is done so with a set of conditions. These might be related to discharge of effluent, dumping of muck, transportation of raw material, carrying out additional studies, ensuring livelihood related access, controlling air quality, encroachments, etc. There is a specific monitoring and compliance protocol which has been prescribed in Section 10 of the EIA Notification.

Section 10 (i): “It shall be mandatory for the project management to submit half yearly compliance reports in respect of the stipulated prior environmental clearance terms and conditions in hard and soft copies to the regulatory authority concerned, on 1st June and 1st December of each calendar year.”

Section 10 (ii): “All such compliance reports submitted by the project management shall be public documents. Copies of the same shall be given to any person on application to the concerned regulatory authority. The latest such compliance report shall also be displayed on the website of the concerned regulatory authority.”

The responsibility of post-clearance monitoring for all projects approved by the MoEFCC lies with its ten regional offices. These are located in Bangalore, Bhopal, Bhubaneswar, Chandigarh, Chennai, Dehradun, Lucknow, Nagpur, Ranchi and Shillong. All project authorities are to submit six-monthly compliance reports. All regional offices are to generate six monthly monitoring reports for all projects, as well as carry out site visits. The SEIAAs have the jurisdiction for monitoring the compliance of projects which they have approved [S.O. 637(E) notification dated 28.02.2014].

3. Coastal Regulation Zone (CRZ) Notification, 2011

The Coastal Regulation Zone (CRZ) Notification, 2011 regulates the setting up and expansion of any industry, operations and processes in the coastal stretches and water area up to the territorial limits of the country in an area demarcated as the CRZ Zone.

o **Activities and operations that are prohibited in the CRZ:**

Section 3: “Prohibited activities within CRZ- The following are declared as prohibited activities within the CRZ:

- (i) Setting up of new industries and expansion of existing industries, except^{2*}
- (ii) Manufacture or handling oil storage or disposal of hazardous substance.
- (iii) Setting up and expansion of fish processing units including warehousing except hatchery and natural fish drying in permitted areas.
- (iv) Land reclamation, bunding or disturbing the natural course of seawater, except*
- (v) Setting up and expansion of units and mechanism for disposal of waste and effluents
- (vi) Discharge of untreated waste and effluents from industries, cities or towns and other human settlements. The concerned authorities shall implement schemes for phasing out existing discharge of this nature, if any, within a time period not exceeding two years from the date of issue of the this notification.
- (vii) Dumping of city or town waste including construction debris, industrial solid wastes, fly ash for the purpose of land filling and the like and the concerned authorities shall implement schemes for phasing out existing practice, if any, within a time period not exceeding two years from the date of issue of the this notification.
- (ix) Reclamation for commercial purposes such as shopping and housing complexes, hotels and entertainment activities.
- (x) Mining of sand, rocks and other sub-strata materials except those rare minerals that are not available outside the CRZ.
- (xi) Drawl of water and construction thereto within 200 m of HTL, except
 - (a) In the areas which are inhabited by the local communities and only for their use.
 - (b) in the areas between 200m – 500 m zone the drawl of ground water shall be permitted only when done manually through ordinary wells for drinking, horticulture, agriculture and fisheries and where no other source of water is available.
- (xii) Construction activities in CRZ I, except*
- (xiii) Dressing or altering the sand dunes, hills, natural features including landscape changes for beautification, recreation and other such purposes.
- (xiv) Facilities required for patrolling and vigilance activities of marine/coastal police stations.”

o **Activities and operations that are regulated in the CRZ**

Section 4: “Regulation of permissible activities in CRZ area- The following activities shall be regulated except those prohibited in Para 3 above, -

^{2*} For exceptions refer to the CRZ Notification, 2011 with the latest amendments.

- (i) (a) clearance shall be given for any activity within the CRZ only if it requires waterfront and foreshore facilities.
- (b) for those projects which are listed under this notification and also attract EIA notification 2006, for such projects clearance under EIA notification only shall be required subject to being recommended by the concerned State Union Territory Coastal Zone Management Authority.
- (c) Housing schemes in CRZ as specified in paragraph 8 of this notification;
- (d) Construction involving more than 20,000 sq mts built up area in CRZ II shall be considered for approval in accordance with EIA notification, 2006 and in case of projects less than 20,000 sq mts built up area shall be approved by the concerned State or Union territory Planning authorities in accordance with this notification after obtaining recommendations from the concerned CZMAs and prior recommendations of the concerned CZMA shall be essential for considering the grant of environmental clearance under EIA notification, 2006 or grant of approval by the relevant planning authority.
- (e) MoEF may under a specific or general order specify projects, which require prior public hearing of project-affected people.
- (f) Construction and operation for ports and harbours, jetties, wharves, quays, slipways, ship construction yards, breakwaters, groynes, erosion control measures and salt works.
- (g) construction of road by way of reclamation in Coastal Regulation Zone area shall be only in exceptional cases, to be recommended by the concerned Coastal Zone Management Authority and approved by the MoEFCC, and in case the construction of such roads is passing through mangroves or likely to damage the mangroves, three times the number of mangroves destroyed or cut during the construction process shall be replanted.
- (ii) The following activities shall require clearance from the MoEF, after being recommended by the concerned CZMA, namely:
 - (a) those activities listed under category 'A' in the EIA notification 2006 and permissible under the said notification.
 - (b) Construction activities relating to projects of Department of Atomic Energy or Defence requirements for which foreshore facilities are essential such as, slipways, jetties, wharves, quays; except for classified operational component of defence projects in terms of EIA notification, 2006. Residential buildings, office buildings, hospital complexes, workshops of strategic and defence projects in terms of EIA notification, 2006;
 - (c) Construction, operation of lighthouses;
 - (d) Laying of pipelines, conveying systems, transmission line;
 - (e) Exploration and extraction of oil and natural gas and all associated activities and facilities thereto;

- (f) Foreshore requiring facilities for transport of raw materials, facilities for intake of cooling water and outfall for discharge of treated waste water or cooling water from thermal power plants. MoEF may specify for category of projects such as at (f), (g) and (h) of para 4;
- (g) Mining of rare minerals as listed by the Department of Atomic Energy;
- (h) Facilities for generating power by non-conventional energy resources, desalination plants and weather radars;
- (i) Demolition and reconstruction of (a) buildings of archaeological and historical importance, (ii) heritage buildings, and buildings under public use which means buildings such as for the purpose of worship, education, medical care and cultural activities."

Section 8 (i): "The development and construction activities in different categories of CRZ shall be regulated by the concerned CZMA in accordance with the following norms."³

- o **Approval procedure for CRZ clearance**

Section 4.2 (ii): "The concerned CZMA shall examine the above documents in accordance with the approved CZMP and in compliance with CRZ notification and make recommendations within a period of sixty days from date of receipt of complete application,-

- (a) MoEF or State Environmental Impact Assessment Authority (hereinafter referred to as the SEIAA) as the case may be for the project attracting EIA notification, 2006;
- (b) MoEF for the projects not covered in the EIA notification, 2006 but attracting para 4(ii) of the CRZ notification;
- (c) SEIAA, for the projects specified under paragraph 4 (i) [except with respect to item (d) thereof relating to building projects with less than 20,000 sq. mts of built-up area] and for the projects not attracting EIA notification, 2006."

- o **Powers of State and National Coastal Zone Management Authorities (CZMAs) to take action against violations**

Section 6 (a): "For the purpose of implementation and enforcement of the provisions of this notification and compliance with conditions stipulated thereunder, the powers either original or delegated are available under Environment (Protection) Act, 1986 with the MoEF, State Government or Union Territory Administration NCZMA and SCZMAs."

- o **Constitution and role of District Level Coastal Committees (DLCCs)**

Section 6 (c): "the State Government or the Union territory CZMAs shall primarily be responsible for enforcing and monitoring of this notification and to assist in the task, the State Government and Union territory shall constitute District level Committees under the Chairmanship of the District Magistrate concerned containing at least three representatives of local traditional coastal communities including from fisherfolk."

- o **Identification and management of Critically Vulnerable Coastal Areas (CVCA)**

³For regulations refer to the notification

Section 7 (v): "Areas requiring special consideration for the purpose of protecting the critical coastal environment and difficulties faced by local communities...(B) Critically Vulnerable Coastal Areas (CVCA) such as Sundarbans region of West Bengal and other ecologically sensitive areas identified as under Environment (Protection) Act, 1986 and managed with the involvement of coastal communities including fisherfolk." **Section 8 (i) (V) (4) (b)** identifies the areas which will be notified as CVCA "...through a process of consultation with local fisher and other communities inhabiting the area and depend on its resources for their livelihood..."

- o **Section 8 (i)** is concerned with the regulation of activities to be carried out in different categories of the CRZ.

4. Wildlife Protection Act (WLPA), 1972

The Wildlife Protection Act (WLPA), 1972 is an Act to provide for the protection of wild animals, birds and plants. It provides for the declaration of national parks and sanctuaries, prohibits hunting and harm of wild animals and uprooting of specified plants.

- o **Prohibition of any destructive activity in a sanctuary or a national park**

Section 29: "Destruction, etc., in a sanctuary prohibited without a permit.- No person shall destroy, exploit or remove any wildlife including forest produce from a sanctuary or destroy or damage or divert the habitat of any wild animal by any act whatsoever or divert, stop or enhance the flow of water into or outside the sanctuary, except under and in accordance with a permit granted by the Chief Wildlife Warden, and no such permit shall be granted unless the State Government being satisfied in consultation with the Board that such removal of wildlife from the sanctuary or the change in the flow of water into or outside the sanctuary is necessary for the improvement and better management of wildlife therein, authorises the issue of such permit:

Provided that where the forest produce is removed from a sanctuary the same may be used for meeting the personal bonafide needs of the people living in and around the sanctuary and shall not be used for any commercial purpose."

- o **Ban on use of injurious substances within an area protected under the WLPA**

Section 32: "No person shall use, in a sanctuary, chemicals, explosives or any other substances which may cause injury to or endanger, any wild life in such sanctuary."

- o **Restrictions on destruction, exploitation and removal of any wildlife from the National Park. This can be done with permission of the Chief Wildlife Warden.**

Section 35 (6): "No person shall destroy, exploit or remove any wildlife including forest produce from a National Park or destroy or damage or divert the habitat of any wild animal by any act whatsoever or divert, stop or enhance the flow of water into or outside the National Park, except under and in accordance with a permit granted by the Chief Wildlife Warden, and no such permit shall be granted unless the State Government being satisfied in consultation with the National Board that such removal of wildlife from the National Park or the change in the flow of water into or outside the National Park is necessary

for the improvement and better management of wildlife therein, authorises the issue of such permit:

Provided that where the forest produce is removed from a National Park, the same may be used for meeting the personal bona fide needs of the people living in and around the National Park and shall not be used for any commercial purpose."

- o **Powers of Chief Wildlife Warden or any forest officer or police officer to take action against any person for committing an offence under the Act**

Section 50 (3) (1): "...the Director of Preservation of Wildlife in the state or Chief Wildlife Warden or the authorised officer or any forest officer or any police officer not below the rank of a sub-inspector, may, if he has reasonable grounds for believing that any person has committed an offence against this Act,- to stop and detain any person, whom he sees doing any act for which a licence or permit is required under the provisions of this Act, for the purposes of requiring such person to produce the licence or permit and if such person fails to produce the licence or permit, as the case may be, he may be arrested without warrant, unless he furnishes his name and address, and otherwise satisfies the officer arresting him that he will duly answer any summons or other proceedings which may be taken against him."

5. Forest Conservation Act (FCA), 1980

The Forest Conservation Act (FCA), 1980 regulates the diversion of forest land for non-forest purposes. The Act mandates that the State Government cannot de-reserve the forest land or allow felling of trees without the prior permission of the Central Government, i.e. MoEFCC. A detailed process for this has been laid out under the Act and its corresponding Rules [1981 (suppressed), 2003 and 2014 (amendment)]. Through this Act and various guidelines, penalties were put in place for committing offences (e.g., felling of trees, setting/kindling a fire in a forest, stripping the bark off a tree) in reserved and protected forests.

- o **User agencies and State Governments to seek permission from the Central Government before de-reserving any reserved forest land, felling of trees or diverting any forest land for non-forest use**

Section 2: "Notwithstanding anything contained in any other law for the time being in force in a State, no State Government or other authority shall make, except with the prior approval of the Central Government, any order directing-

- (i) that any reserved forest (within the meaning of the expression "reserved forest" in any law for the time being in force in that State) or any portion thereof, shall cease to be reserved;
- (ii) that any forest land or any portion thereof may be used for any non-forest purpose;
- (iii) that any forest land or any portion thereof may be assigned by way of lease or otherwise to any private person or to any authority, corporation, agency or any other organisation not owned, managed or controlled by Government;
- (iv) that any forest land or any portion thereof may be cleared of trees which have grown naturally in that land or portion, for the purpose of using it for reforestation.

Explanation - For the purpose of this section, "non-forest purpose" means the breaking up or clearing of any forest land or portion thereof for-

- (a) the cultivation of tea, coffee, spices, rubber, palms, oil-bearing plants, horticultural crops or medicinal plants;
- (b) any purpose other than reforestation; but does not include any work relating or ancillary to conservation, development and management of forests and wildlife, namely, the establishment of check-posts, fire lines, wireless communications and construction of fencing, bridges and culverts, dams, waterholes, trench marks, boundary marks, pipelines or other like purposes."

The Act also has **penalties for any department or authority or head of the department or person in charge of the authority, at the time when the process of diversion of forest land is not complied with** (or the land is diverted without the due permission of the Central Government). The penalty includes an imprisonment extending up to 15 days.

- o **No diversion of forest land till the process of recognition of forest rights is complete**

MoEF Circular dated 3.8.2009: A circular from the MoEF dated 3.8.2009 [F No. 11-9/ 1998-FC (pt)] directed all State and Union Territory Governments to complete the procedure of recognition of forest rights under the Scheduled Tribes and other Traditional Forest Dwellers (Recognition of Forest Rights) Act, 2006 (FRA, 2006) prior to allowing for diversion of forest land for non-forest use under the FCA. The circular requires the State Governments to provide evidence of initiating and completing the process of settlements of while sending proposals for diversion of forest land. The circular also refers to the requirement of the consent of the Gram Sabhas (village assemblies) prior to any permission of diversion.

The MoEF through a circular in 2013 did away with requirement of the consent of Gram Sabha for linear projects (projects that need a linear diversion of forest land, e.g., construction of roads, canals, laying of pipelines/optical fibres and transmission lines, etc.). Since 2015, the work on linear projects including tree felling can be initiated after the first level approval for forest diversion from the MoEFCC, subject to compliance of all conditions related to compensation including identification of land, payments towards diversion, etc (F. No. 11-30fl 2014-EC Utt. dated 28.8.2015).

6. Water (Control and Prevention of Pollution) Act, 1974

The main purpose of this Act is to prevent and control water pollution. The Act also aims to maintain the quality of water and water bodies. The Act provides for setting up of standards for discharge of effluents and sewage in the water bodies. It is to be enacted by the Pollution Control Boards (PCBs) to ensure that no water body (river, lake, well, creek, etc.) is contaminated by industrial effluents or sewage.

- o **Prohibition of discharge of poisonous, noxious or polluting matter beyond permissible standards**

Section 24: "PROHIBITION ON USE OF STREAM OR WELL FOR DISPOSAL OF POLLUTING MATTER, ETC.

(1) Subject to the provisions of this section --

- (a) no person shall knowingly cause or permit any poisonous, noxious or polluting matter determined in accordance with such standards as may be laid down by the State Board to enter (whether directly or indirectly) into any stream or well or sewer or on land; or
- (b) no person shall knowingly cause or permit to enter into any stream any other matter which may tend, either directly or in combination with similar matters, to impede the proper flow of the water of the stream in a manner leading or likely to lead to a substantial aggravation of pollution due to other causes or of its consequences.

(2) A person shall not be guilty of an offence under sub-section (1), by reason only of having done any of the following acts, namely;--

- (a) constructing, improving a maintaining in or across or on the bank or bed of any stream any building, bridge, weir, dam, sluice, dock, pier, drain or sewer or other permanent works which he has a right to construct, improve or maintain;
- (b) depositing any materials on the bank or in the bed of any stream for the purpose of reclaiming land or for supporting, repairing or protecting the bank or bed of such stream provided such materials are not capable of polluting such stream;
- (c) putting into an stream any sand or gravel or other natural deposit which has flowed from or been deposited by the current of such stream;
- (d) causing or permitting, with the consent of the State Board, the deposit accumulated in a well, pond or reservoir to enter into any stream.

(3) The State Government may, after consultation with, or on the recommendation of, the State Board, exempt, by notification in the Official Gazette, any person from the operation of sub-section (1) subject to such conditions, if any, as may be specified in the notification and any conditions so specified may by a like notification and be altered, varied or amended."

- o **Requirement of prior consent to establish an industry or operation**

Section 25 (1): "Subject to the provisions of this section, no person shall, without the previous consent of the State Board,--

- (a) establish or take any steps to establish any industry, operation or process, or any treatment and disposal system or an extension or addition thereto, which is likely to discharge sewage or trade effluent into a stream or well or sewer or on land (such discharge being hereafter in this section referred to as discharge of sewage); or
- (b) bring into use any new or altered outlets for the discharge of sewage; or
- (c) begin to make any new discharge of sewage;

Provided that a person in the process of taking any steps to establish any industry, operation or process immediately before the commencement of the Water (Prevention and Control of Pollution) Amendment Act, 1988, for which no consent was necessary prior to such commencement or, if he has made an application for such consent, within the said period of three months, till the disposal of such application.”

Section 25 (4): “The State Board may --

- (a) grant its consent referred to in sub-section (1), subject to such conditions as it may impose, being--
 - (i) in cases referred to in clauses (a) and (b) of sub-section (1) of section 25, conditions as to the point of discharge of sewage or as to the use of that outlet or any other outlet for discharge of sewage;
 - (ii) in the case of a new discharge, conditions as to the nature and composition, temperature, volume or rate of discharge of the effluent from the land or premises from which the discharge or new discharge is to be made; and
 - (iii) that the consent will be valid only for such period as may be specified in the order, and any such conditions imposed shall be binding on any person establishing or taking any steps to establish any industry, operation or process, or treatment and disposal system or extension or addition thereto, or using the new or altered outlet, or discharging the effluent from the land or premises aforesaid; or
- (b) refuse such consent for reasons to be recorded in writing.”

Section 27 (1): “A State Board shall not grant its consent under sub-section (4) of section 25 for the establishment of any industry, operation or process, or treatment and disposal system or extension or addition thereto, or to the bringing into use of a new or altered outlet unless the industry, operation or process, or treatment and disposal system or extension or addition thereto, or the outlet is so established as to comply with an conditions imposed by the Board to enable it to exercise its right to take samples of the effluent.”

o **Powers of the State Pollution Control Boards (SPCBs) to control and regulate water pollution**

Section 20 (1): “For the purpose of enabling a State Board to perform the function conferred on it by or under this Act, the State Board or any officer empowered by it in that behalf, may make surveys of any area and gauge and keep records of the flow or volume and other characteristics of an stream or well in such area, and may take steps for the measurement and recording of the rainfall in such area or any part thereof and for the installation and maintenance for those purposes of gauges or other apparatus and works connected therewith, and carry out stream surveys and may take such other steps as may be necessary in order to obtain any information required for the purposes aforesaid.”

Section 20 (2): “A State Board may give directions requiring any person who in its opinion is abstracting water from any such stream or well in the area in quantities which are substantial in relation to the flow or volume of that stream or well or is discharging

sewage or trade effluent into any such stream or well, to give such information as to the abstraction or the discharge at such times and in such form as may be specified in the directions.”

Section 20 (3): “Without prejudice to the provisions of sub-section (2), a State Board may, with a view to preventing or controlling pollution of water, give directions requiring any person in charge of any establishment where any industry, operation or process, or treatment and disposal system is carried on, to furnish to it information regarding the construction, installation or operation of such establishment or of any disposal system or of any extension or addition thereto in such establishment and such other particulars as may be prescribed.”

Section 21 (1): “A State Board or any officer empowered by it in this behalf shall have power to take for the purpose of analysis samples of water from any stream or well or samples of any sewage or trade effluent which is passing from any plant or vessel or from or over any place into any such stream or well.”

o **Powers of the SPCBs to take action**

Section 23 (1): “Subject to the provisions of this section, any person empowered by a State Board in this behalf shall have a right at any time to enter, with such assistance as he considers necessary, any place--

- (a) the purpose of performing any of the functions of the Board entrusted to him;
- (b) for the purpose of determining whether and if so in what manner, any such functions are to be performed or whether any provisions of this Act or the rules made thereunder of an notice, order, direction or authorisation served, made, given, or granted under this Act is being or has been complied with;
- (c) for the purpose of examining any plant, record, register, document or any other material object or for conducting a search of any place in which he has reason to believe that an offence under this Act or the rules made thereunder has been or is being or is about to be committed and for seizing any such plant, record, register, document or other material object, if he has reason to believe that it may furnish evidence of the commission of an offence punishable under this Act or the rules made thereunder:

Provided that the right to enter under this sub-section for the inspection of a well shall be exercised only at reasonable hours in a case where such well is situated in any premises used for residential purposes and the water thereof is used exclusively for domestic purposes.

(2) The provisions of the Code of Criminal Procedure, 1973, or, in relation to the State of Jammu and Kashmir, the provisions of any corresponding law in force in that State, shall, so far as may be, apply to an search or seizure under this section as they apply to any search or seizure made under the authority of a warrant issued under section 94 of the said Code, or, as the case may be, under the corresponding provisions of the said law.

Explanation - For the purposes of this section, "place" includes vessel.”

Section 32: “EMERGENCY MEASURES IN CASE OF POLLUTION OF STREAM OR WELL

(1) Where it appears to the State Board that any poisonous, noxious or polluting matter is present in any stream or well or on land by reason of the discharge of such matter in such stream or well or on such land or has entered into that stream or well due to any accident or other unforeseen act or event, and if the Board is of opinion that it is necessary or expedient to take immediate action, it may for reasons to be recorded in writing, carry out such operations as it may consider necessary for all or any of the following purposes, that is to say --

- (a) removing that matter from the stream or well or on land and disposing it of in such manner as the Board considers appropriate;
- (b) remedying or mitigating any pollution caused by its presence in the stream or well;
- (c) issuing orders immediately restraining or prohibiting the persons concerned from discharging any poisonous, noxious or polluting matter 18[into the stream or well or on land] or from making insanitary use of the stream or well.

(2) The power conferred by sub-section (1) does not include the power to construct any works other than works of a temporary character which are removed on or before the completion of the operations.”

Section 25 (5): “Where, without the consent of the State Board, any industry operation or process, or any treatment and disposal system or any extension or addition thereto, is established, or any steps for such establishment have been taken or a new or altered outlet is brought into use for the discharge of sewage or a new discharge of sewage is made, the State Board may serve on the person who has established or taken steps to establish any industry, operation or process, or any treatment and disposal system or any extension or addition thereto, or using the outlet, or making the discharge, as the case may be, a notice imposing any such conditions as it might have imposed on an application for its consent in respect of such establishment, such outlet or discharge.”

Section 27 (2): “A State Board may from time to time review --

- (a) any condition imposed under section 25 or section 26 and may serve on the person to whom a consent under section 25 or section 26 is granted a notice making any reasonable variation of or revoking any such condition.
- (b) the refusal of any consent referred to in sub-section (1) of section 25 or section 26 or the grant of such consent without any condition, and may make such orders as it deemed fit.”

Section 30: “POWER OF STATE BOARD TO CARRY OUT CERTAIN WORKS

(1) Where under this Act, any conditions have been imposed on any person while granting consent under section 25 or section 26 and such conditions require such person to execute any work in connection therewith and such work has not been executed within such time as may be specified in this behalf, the State Board may serve on the person concerned a notice requiring him within such time (not being less than thirty days) as may be specified in the notice to execute the work specified therein]

- (2) If the person concerned fails to execute the work as required in the notice referred to in sub-section (1), then, after the expiration of the time specified in the said notice, the State Board may itself execute or cause to be executed such work.
- (3) All expenses incurred by the State Board for the execution of the aforesaid work, together with interest, at such rate as the State Government may, by order, fix, from the date when a demand for the expenses is made until it is paid, may be recovered by that Board from the person concerned, as arrears of land revenue, or of public demand.”

Section 31 (1): “If at any place where any industry, operation or process, or any treatment and disposal system or any extension or addition thereto is being carried on, due to accident or other unforeseen act or event, any poisonous, noxious or polluting matters is being discharged, or is likely to be discharged into a stream or well or sewer or on land and, as a result of such discharge, the water in any stream or well is being polluted, or is likely to be polluted, then the person incharge of such place shall forthwith intimate the occurrence of such accident, act or event to the State Board and such other authorities or agencies as may be prescribed.”

Section 33: “POWER OF BOARD TO MAKE APPLICATION TO COURTS FOR RESTRAINING APPREHENDED POLLUTION OF WATER IN STREAMS OF WELLS.

- (1) Where it is apprehended by a Board that the water in any stream or well is likely to be polluted by reason of the disposal or likely disposal of any matter in such stream or well or in any sewer, or on any land, or otherwise, the Board may make an application to a court, not inferior to that of a Metropolitan Magistrate or a Judicial Magistrate of the first class, for restraining the person who is likely to cause such pollution from so causing.
- (3) Where under sub-section (2) the court makes an order restraining any person from polluting the water in any stream or well, it may in that order-
 - (i) direct the person who is likely to cause or has caused the pollution of the water in the stream or well, to desist from taking such action as is likely to cause pollution or, as the case may be, to remove such stream or well, such matter, and
 - (ii) authorise the Board, if the direction under clause (i) (being a direction for the removal of any matter from such stream or well) is not complied with by the person to whom such direction is issued, to undertake the removal and disposal of the matter in such manner as may be specified by the court.
- (4) All expenses incurred by the Board in removing any matter in pursuance of the authorisation under clause (ii) of sub-section (3) or in the disposal of any such matter may be defrayed out of any money obtained by the Board from such disposal and any balance outstanding shall be recoverable from the person concerned as arrears of land revenue or of public demand.”

o **Powers of the SPCBs to issue notices, penalties and fines**

Section 33 A: "Notwithstanding anything contained in any other law, but subject to the provisions of this Act, and to any directions that the Central Government may give in this behalf, a Board may, in the exercise of its powers and performance of its functions under this Act, issue any directions in writing to any person, officer or authority, and such person, officer, authority, and such person, officer or authority shall be bound to comply with such directions.

Explanation- For the avoidance of doubts it is hereby declared that the power to issue directions under this section includes the power to direct-

- (a) the closure, prohibition or regulation of any industry, operation or process; or
- (b) the stoppage or regulation of supply of electricity, water or any other service."

Section 42: "PENALTY FOR CERTAIN ACTS

(1) Whoever --

- (a) destroys, pulls down, removes, injures or defaces any pillar, post or stake fixed in the ground or any notice or other matter put up, inscribed or placed, by or under the authority of the Board, or
- (b) obstructs any person acting under the orders or directions of the Board from exercising his powers and performing his functions under this Act, or
- (c) damages any works or property belonging to the Board, or
- (d) fails to furnish to any officer or other employees of the Board any information required by him for the purpose of this Act, or
- (e) fails to intimate the occurrence of an accident or other unforeseen act or even under section 31 to the Board and other authorities or agencies as required by that section, or
- (f) in giving any information which he is required to give under this Act, knowingly or wilfully makes a statement which is false in any material particular, or
- (g) for the purpose of obtaining any consent under section 25 or section 26, knowingly or wilfully makes a statement which is false in any material particular shall be punishable with imprisonment for a term which may extend to three months or with fine which may extend to ten thousand rupees or with both.

(2) Where for the grant of a consent in pursuance of the provisions of section 25 or section 26 the use of a meter or gauge or other measure or monitoring device is required and such device is used for the purposes of those provision, any person who knowingly or willfully alters or interferes with that device so as to prevent it from monitoring or measuring correctly shall be punishable with imprisonment for a term which may extend to three months or with fine which may extend to ten thousand rupees or with both."

Section 44: "PENALTY FOR CONTRAVENTION OF SECTION 25 OR SECTION 26

Whoever contravenes the provision of section 25 or section 26 shall be punishable with imprisonment for a term which shall not be less than 1 year & 6 months but which may extend to six years and with fine."

Section 45: "ENHANCED PENALTY AFTER PREVIOUS CONVICTION

If any person who has been convicted of any offence under section 24 or 25 or section 26 is again found guilty of an offence involving a contravention of the same provision, he shall, on the second and on every subsequent conviction, be punishable with imprisonment for a term which shall not be less than one and half years but which may extend to seven years and with fine:

Provided that for the purpose of this section no cognizance shall be taken of any conviction made more than two years before the commission of the offence which is being punished."

Section 45 A: "Whoever contravenes any of the provisions of this Act or fails to comply with any order or direction given under this Act, for which no penalty has been elsewhere provided in this Act, shall be punishable with imprisonment which may extend to three months or with fine which may extend to ten thousand rupees or with both and in the case of a continuing contravention or failure, with an additional fine which may extend to five thousand rupees for every day during which such contravention or failure continues after conviction for the first such contravention or failure."

Section 19 (3): "The State Government may, by notification in the Official Gazette-

- (a) alter any water pollution prevention and control area whether by way of extension or reduction; or
- (b) define a new water pollution, prevention and control area in which may be merged one or more water pollution, prevention and control areas, or any part or parts thereof."

Critically Polluted Areas

The Central Pollution Control Board (CPCB), based on a Comprehensive Environmental Pollution Index (CEPI) and through a nationwide environmental assessment of Industrial Clusters, regularly identifies areas as being critically polluted and publishes its CEPI index. As per the 2009 CEPI, there were 43 Industrial Clusters that had an index greater than 70, on a scale of 0 to 100. Each of the identified areas were to prepare an action plan to improve the environmental quality.

The CEPI was revised in 2016 to include only those factors which can be measured precisely and it eliminated subjective factors like impact on human health and environmental degradation.

7. Air (Control and Prevention of Pollution) Act, 1981

The objective of the Air Act, 1981 is to prevent, control and reduce air pollution, including noise pollution. The Act has the provision to declare air pollution control areas, in which industrial plants cannot be set up without due permissions. It also provides for putting in place air pollution emission standards for industries.

- o **Requirement of compliance with the consent from the SPCB**

Section 21 (1): "Subject to the provisions of this section, no person shall, without the previous consent of the State Board, establish or operate any industrial plant in an air pollution control area:

Provided that a person operating any industrial plant in any air pollution control area, immediately before the commencement of section 9 of the Air (Prevention and Control of Pollution) Amendment Act, 1987, for which no consent was necessary prior to such commencement, may continue to do so for a period of three months from such commencement or, if he has made an application for such consent within the said period of three months, till the disposal of such application."

Section 22: "Persons carrying on industry, etc., and to allow emission of air pollutants in excess of the standard laid down by State Board.

No person operating any industrial plant, in any air pollution control area shall discharge or cause or permit to be discharged the emission of any air pollutant in excess of the standards laid down by the State Board under clause (g) of sub-section (1) of section 17."

Section 21 (5): "Every person to whom consent has been granted by the State Board under sub-section (4), shall comply with the following conditions, namely -

- (i) the control equipment of such specifications as the State Board may approve in this behalf shall be installed and operated in the premises where the industry is carried on or proposed to be carried on;
- (ii) the existing control equipment, if any, shall be altered or replaced in accordance with the directions of the State Board;
- (iii) the control equipment referred to in clause (i) or clause (ii) shall be kept at all times in good running condition;
- (iv) chimney, wherever necessary, of such specifications as the State Board may approve in this behalf shall be erected or re-erected in such premises; .and
- (v) such other conditions as the State Board, may specify in this behalf,
- (vi) the conditions referred to in clauses (i), (ii) and (iv) shall be complied with within such period as the State Board may specify in this behalf-

Provided that in the case of a person operating any industrial plant in an air pollution control area immediately before the date of declaration of such area as an air pollution control area, the period so specified shall not be less than six months:

Provided further that-

- (a) after the installation of any control equipment in accordance with the specifications under clause (i), or
- (b) after the alteration or replacement of any control equipment in accordance with the directions of the State Board under clause (ii), or
- (c) after the erection or re-erection of any chimney under clause (iv), no control equipment or chimney shall be altered or replaced or, as the case may be, erected or re-created except with the previous approval of the State Board."

o **Powers of the SPCBs to control and regulate air pollution**

Section 21 (6): "If due to any technological improvement or otherwise the State Board is of opinion that all or any of the conditions referred to in sub-section (5) require or requires variation (including the change of any control equipment, either in whole or in part), the State Board shall, after giving the person to whom consent has been granted an opportunity of being heard, vary all or any of such conditions and thereupon such person shall be bound to comply with the conditions as so varied."

Section 25: "For the purposes of carrying out the functions entrusted to it, the State Board or any officer empowered by it in that behalf may call for any information (including information regarding the types of air pollutants emitted into the atmosphere and the level of the emission of such air pollutants) from the occupier or any other person carrying on any industry or operating any control equipment or industrial plant and for the purpose of verifying the correctness of such information, the State Board or such officer shall have the right to inspect the premises where such industry, control equipment or industrial plant is being carried on or operated."

Section 26: "Power to take samples of air or emission and procedure to be followed in connection therewith.

- (1) A State Board or any officer empowered by it in this behalf shall have power to take, for the purpose of analysis, samples of air or emission from any chimney, flue or duct or any other outlet in such manner as may be prescribed.
- (2) The result of any analysis of a sample of emission taken under subsection (1) shall not be admissible in evidence in any legal proceeding unless the provisions of sub-sections (3) and (4) are complied with.
- (3) Subject to the provisions of sub-section (4), when a sample of emission is taken for analysis under sub-section (1), the person taking the sample shall-
 - (a) serve on the occupier or his agent, a notice, then and there, in such form as may be prescribed, of his intention to have it so analysed;
 - (b) in the presence of the occupier or his agent, collect a sample of emission for analysis;
 - (c) cause the sample to be placed in a container or containers which shall be marked and sealed and shall also be signed both by the person taking the sample and the occupier or his agent;
 - (d) send, without delay, the container to the laboratory established or recognised by the State Board under section 17 or, if a request in that behalf is made by the occupier or his agent when the notice is served on him under clause (a), to the laboratory established or specified under sub-section (1) of section 28.
- (4) When a sample of emission is taken for analysis under sub-section (1) and the person taking the sample serves on the occupier or his agent, a notice under clause (a) of sub-section (3), then,-

- (a) in a case where the occupier or his agent willfully absents himself, the person taking the sample shall collect the sample of emission for analysis to be placed in a container or containers which shall be marked and sealed and shall also be signed by the person taking the sample, and
- (b) in a case where the occupier or his agent is present at the time of taking the sample but refuses to sign the marked and sealed container or containers of the sample of emission as required under clause (c) of subsection (3), the marked and sealed container or containers shall be signed by the person taking the sample, and the container or containers shall be sent without delay by the person taking the sample for analysis to the laboratory established or specified under sub-section (7) of section 28 and such person shall inform the Government analyst appointed under sub-section (1) of section 29, in writing, about the wilful absence of the occupier or his agent, or, as the case may be, his refusal to sign the container or containers."

o **Powers of the SPCBs to take action**

Section 24 (1): "Subject to the provisions of this section, any person empowered by a State Board in this behalf shall have a right to enter, at all reasonable times with such assistance as he considers necessary, any place-

- (a) for the purpose of performing any of the functions of the State Board entrusted to him;
- (b) for the purpose of determining whether and if so in what manner, any such functions are to be performed or whether any provisions of this Act or the rules made thereunder or any notice, order, direction or authorization served, made, given or granted under this Act is being or had been complied with;
- (c) for the purpose of examining and testing any control equipment, industrial plant, record, register, document or any other material object or for conducting a search of any place in which he has reason to believe that an offence under this Act or the rules made has been or is being or is about to be committed and for seizing any such control equipment, industrial plant, record, register, document or other material object of he has reasons to believe that it may furnish evidence of the commission of an offence punishable under this Act or the rules made thereunder."

Section 23 (1): "Where in any area the emission of any air pollutant into the atmosphere in excess of the standards laid down by the State Board occurs or is apprehended to occur due to accident or other unforeseen act or event, the person in charge of the premises from where which emission occurs or is apprehended to occur shall forthwith intimate the fact of such occurrence or the apprehension of such occurrence to the State Board and to such authorities or agencies as may be prescribed."

Section 23 (2): "On receipt of information with respect to the fact or the apprehension of any occurrence of the nature referred to in sub-section (1), whether through intimation under that sub-section or otherwise, the State Board and the authorities or agencies shall, as early as practicable, cause such remedial measure to be taken as are necessary to mitigate the emission of such air pollutants."

o **Powers of the SPCBs to issue notices/directions/penalties**

Section 21 (4): "Within a period of four months after the receipt of the application for consent referred to in sub-section (1), the State Board shall, by order in writing, and for reasons to be recorded in the order, grant the consent applied for subject to such conditions and for such period as may be specified in the order, or refuse consent:

Provided that it shall be open to the State Board to cancel such consent before the expiry of the period for which it is granted or refuse further consent after such expiry if the conditions subject to which such consent has been granted are not fulfilled:

Provided further that before cancelling a consent or refusing a further consent under the first provision, a reasonable opportunity of being heard shall be given to the person concerned."

Section 22 A: "Power of Board to make application to court for restraining person from causing air pollution.

- (1) Where it is apprehended by a Board that emission of any air pollutant, in excess of the standards laid down by the State Board under clause (g) of sub-section (1) of section 17, is likely to occur by reason of any person operating an industrial plant or otherwise in any air pollution control area, the Board may make an application to a court, not inferior to that of a Metropolitan Magistrate or a Judicial Magistrate of the first class for restraining such person from emitting such air pollutant.
- (2) On receipt of the application under sub-section (1), the court may make such order as it deems fit.
- (3) Where under sub-section (2), the court makes an order restraining any person from discharging or causing or permitting to be discharged the emission of any air pollutant, it may, in that order,-
 - (a) direct such person to desist from taking such action as is likely to cause emission;
 - (b) authorise the Board, if the direction under clause (a) is not complied with by the person to whom such direction is issued, to implement the direction in such manner as may be specified by the court.
- (4) All expenses incurred by the Board in implementing the sections of the court under clause (b) of sub-section (3) shall be recoverable from the person concerned as arrears of land revenue or of public demand."

Section 37 (1) and (2): "Failure to comply with the provisions of section 21 or section 22 or with the directions issued under section 31A.

- (1) whoever fails to comply with the provisions of section 21 or section 22 or directions issued under section 31 A, shall, in respect of each such failure, be punishable with imprisonment for a terms which shall not be less than one year and six months but which may extend to six years and with fine, and in case the failure continues, with an additional fine which may extend to five thousand rupees for every day during which such failure continues after the conviction for the first such failure.

- (2) If the failure referred to in sub-section (1) continues beyond a period of one year after the date of conviction, the offender shall be punishable with imprisonment for a term which shall not be less than two years but which may extend to seven years and with fine.”

Section 38: “Penalties for certain acts.

Whoever-

- (a) destroys, pulls down, removes, injures or defaces any pillar, post or stake fixed in the ground or any notice or other matter put up, inscribed or placed, by or under the authority of the Board, or
- (b) obstructs any person acting under the orders or directions of the Board from exercising his powers and performing his functions under this Act, or
- (c) damages any works or property belonging to the Board, or
- (d) fails to furnish to the Board or any officer or other employee of the Board any information required by the Board or such officer or other employee for the purpose of this Act, or
- (e) fails to intimate the occurrence of the emission of air pollutants into the atmosphere in excess of the standards laid down by the State Board or the apprehension of such occurrence, to the State Board and other prescribed authorities or agencies as required under sub-section (1) of section 23, or
- (f) in giving any information which he is required to give under this Act, makes a statement which is false in any material particular, or
- (g) for the purpose of obtaining any consent under section 21, makes a statement which is false in any material particular shall be punishable with imprisonment for a term which may extend to three months or with fine which may extend to ten thousand rupees or with both.”

Section 39: “Penalty for contravention of provisions of the Act.

Whoever contravenes any of the provisions of this Act or any order or direction issued thereunder, for which no penalty has been elsewhere provided in this Act, shall be punishable with imprisonment for a term which may extend to three months or with fine which may extend to ten thousand rupees or with both, and in the case of continuing contravention, with an additional fine which may extend to five thousand, rupees for every day during which such contravention continues after conviction for the first such contravention.”

Section 31 A: “Power to give directions

Notwithstanding anything contained in any other law, subject to the provisions of this Act, and to any directions that the Central Government may give in this behalf, a Board may, in the exercise of its powers and performance of its functions under this Act, issue any directions in writing to any person, officer or authority, and such person, officer or authority shall be bound to comply with such directions.

Explanation.-For the avoidance of doubts, it is hereby declared that the power to issue directions under this section, includes the power to direct-

(a) the closure, prohibition or regulation of any industry, operation or

(b) the stoppage or regulation of supply of electricity, water or any other service.”

8. The Indian Penal Code, 1860

19. “Judge”.—The word “Judge” denotes not only every person who is officially designated as a Judge, but also every person,— who is empowered by law to give, in any legal proceeding, civil or criminal, a definitive judgment, or a judgment which, if not appealed against, would be definitive, or a judgment which, if confirmed by some other authority, would be definitive, or who is one of a body of persons, which body of persons is empowered by law to give such a judgment. Illustrations

(a) A Collector exercising jurisdiction in a suit under Act 10 of 1859, is a Judge.

268. Public nuisance.—A person is guilty of a public nuisance who does any act or is guilty of an illegal omission which causes any common injury, danger or annoyance to the public or to the people in general who dwell or occupy property in the vicinity, or which must necessarily cause injury, obstruction, danger or annoyance to persons who may have occasion to use any public right. A common nuisance is not excused on the ground that it causes some convenience or advantage.

9. Hazardous Material and Other Wastes (Management and Trans-boundary Movement) Rules, 2016

Hazardous Material and Other Wastes Rules were notified to set procedures for safe handling, generation, treatment, processing, treatment, packaging, storage, transportation, use, collection, reprocessing, conversion, sale and disposal of material that poses potential threat to public health and environment. The Rules set the duties of various authorities such as the MoEFCC, CPCB, SPCBs, Port Authority, etc., with wider responsibilities falling with the SPCBs.

o **Storage, transportation and disposal**

Section 4 (3): “The hazardous and other wastes generated in the establishment of an occupier shall be sent or sold to an authorised actual user or shall be disposed of in an authorised disposal facility.”

Section 4 (4): “The hazardous and other wastes shall be transported from an occupier’s establishment to an authorised actual user or to an authorised disposal facility in accordance with the provisions of these rules.”

Section 6 (1): “Every occupier of the facility who is engaged in handling, generation, collection, storage, packaging, transportation, use, treatment, processing, recycling, recovery, pre-processing, co-processing, utilisation, offering for sale, transfer or disposal of the hazardous and other wastes shall be required to make an application in Form 1 to the State Pollution Control Board and obtain an authorisation from the State Pollution Control Board within a period of sixty days from the date of publication of these rules.”

Section 6 (6): “The State Pollution Control Board shall maintain a register containing particulars of the conditions imposed under these rules for management of hazardous and other wastes and it shall be open for inspection during office hours to any interested or affected person.”

Section 8 (1): “Storage of hazardous and other wastes.-

The occupiers of facilities may store the hazardous and other wastes for a period not exceeding ninety days and shall maintain a record of sale, transfer, storage, recycling, recovery, pre-processing, co-processing and utilisation of such wastes and make these records available for inspection: Provided that the State Pollution Control Board may extend the said period of ninety days in following cases, namely:-

(i) small generators (up to ten tonnes per annum) up to one hundred and eighty days of their annual capacity; (ii) actual users and disposal facility operators up to one hundred and eighty days of their annual capacity, (iii) occupiers who do not have access to any treatment, storage, disposal facility in the concerned State; or (iv) the waste which needs to be specifically stored for development of a process for its recycling, recovery, pre-processing, co-processing or utilisation; (v) in any other case, on justifiable grounds up to one hundred and eighty days.”

o **Establishment and management of a Treatment, Storage and Disposal Facility (TSDF) Site**

Section 16 (2): “The operator of common facility or occupier of a captive facility, shall design and set up the treatment, storage and disposal facility as per technical guidelines issued by the Central Pollution Control Board in this regard from time to time and shall obtain approval from the State Pollution Control Board for design and layout in this regard.”

Section 16 (4): “The operator of common facility or occupier of a captive facility shall be responsible for safe and environmentally sound operation of the facility and its closure and post closure phase, as per guidelines or standard operating procedures issued by the Central Pollution Control Board from time to time.”

o **Power of SPCB to monitor and take action**

Schedule VII of the Hazardous Material and Other Wastes (Management and Transboundary Movement) Rules, 2016 makes the SPCB responsible for monitoring of compliance with various provisions and conditions of authorisations under the Rules, and for taking action against violations of the Rules.

Section 7: “Power to suspend or cancel an authorisation

- (1) The State Pollution Control Board, may, if in its opinion the holder of the authorisation has failed to comply with any of the conditions of the authorisation or with any provisions of the Act or these rules and after giving him a reasonable opportunity of being heard and after recording reasons thereof in writing cancel or suspend the authorisation issued under rule 6 for such period as it considers necessary in the public interest.
- (2) Upon suspension or cancellation of the authorisation, the State Pollution Control Board may give directions to the person whose authorisation has been suspended or cancelled

for the safe storage and management of the hazardous and other wastes, and such occupier shall comply with such directions.”

10. Solid Waste Management Rules, 2016

Solid Waste Management Rules, 2016 applies to every urban local body, outgrowths in urban agglomerations, census towns, notified areas, notified industrial townships, areas under the control of Indian Railways, airports, airbases, ports and harbours, defence establishments, Special Economic Zones, State and Central Government organisations, places of pilgrims, religious and historical importance, every domestic, institutional, commercial and any other non residential solid waste generator situated in the areas [except industrial waste, hazardous waste, hazardous chemicals, bio medical wastes, e-waste, lead acid batteries and radio-active waste which are covered under separate rules framed under the Environment (Protection) Act, 1986].

o **Duties and responsibilities of local authorities and village Panchayats**

Section 15 (v): “The local authorities and Panchayats shall facilitate construction, operation and maintenance of solid waste processing facilities and associated infrastructure on their own or with private sector participation or through any agency for optimum utilisation of various components of solid waste adopting suitable technology including the following technologies and adhering to the guidelines issued by the Ministry of Urban Development from time to time and standards prescribed by the Central Pollution Control Board. Preference shall be given to decentralised processing to minimize transportation cost and environmental impacts such as

- a) bio-methanation, microbial composting, vermi-composting, anaerobic digestion or any other appropriate processing for bio-stabilisation of biodegradable wastes;
- b) waste to energy processes including refused derived fuel for combustible fraction of waste or supply as feedstock to solid waste based power plants or cement kilns;”

Section 15 (w): “The local authorities and Panchayats shall undertake their own or through any other agency construction, operation and maintenance of sanitary landfill and associated infrastructure as per Schedule 1 for disposal of residual wastes in a manner prescribed under these rules;”

o **Requirement of authorisation before handling waste**

Section 15 (y): “The local authorities and Panchayats shall make an application in Form-I for grant of authorisation for setting up waste processing, treatment or disposal facility, if the volume of waste is exceeding five metric tones per day including sanitary landfills from the State Pollution Control Board or the Pollution Control Committee, as the case may be;”

o **Implementation of the Rules**

Section 16: “Duties of State Pollution Control Board or Pollution Control Committee.- (1) The State Pollution Control Board or Pollution Control Committee shall,-

- (a) enforce these rules in their State through local bodies in their respective jurisdiction and review implementation of these rules at least twice a year in close coordination

with concerned Directorate of Municipal Administration or Secretary-in-charge of State Urban Development Department;

- (b) monitor environmental standards and adherence to conditions as specified under the Schedule I and Schedule II for waste processing and disposal sites;
- (c) examine the proposal for authorisation and make such inquiries as deemed fit, after the receipt of the application for the same in Form I from the local body or any other agency authorised by the local body.”
- (g) suspend or cancel the authorization issued under clause (a) any time, if the local body or operator of the facility fails to operate the facility as per the conditions stipulated: provided that no such authorization shall be suspended or cancelled without giving notice to the local body or operator, as the case may be;”

Section 11 (d): “The Secretary, Urban Development Department in the State or Union territory through the Commissioner or Director of Municipal Administration or Director of local bodies shall ensure implementation of provisions of these rules by all local authorities;”

o **Maintenance of the solid waste processing and treatment facility**

Section 19: “Criteria for Duties regarding setting-up solid waste processing and treatment facility.

- (1) The department in- charge of the allocation of land assignment shall be responsible for providing suitable land for setting up of the solid waste processing and treatment facilities and notify such sites by the State Government or Union territory Administration.
- (2) The operator of the facility shall design and set up the facility as per the technical guidelines issued by the Central Pollution Control Board in this regard from time to time and the manual on solid waste management prepared by the Ministry of Urban Development.
- (3) The operator of the facility shall obtain necessary approvals from the State Pollution Control Board or Pollution Control Committee.
- (4) The State Pollution Control Board or Pollution Control Committee shall monitor the environment standards of the operation of the solid waste processing and treatment facilities.
- (5) The operator of the facility shall be responsible for the safe and environmentally sound operations of the solid waste processing and or treatment facilities as per the guidelines issued by the Central Pollution Control Board from time to time and the Manual on Municipal Solid Waste Management published by the Ministry of Urban Development and updated from time to time.
- (6) The operator of the solid waste processing and treatment facility shall submit annual report in Form III each year by 30th April to the State Pollution Control Board or Pollution Committee and concerned local body.”

11. Panchayat Acts

This section explores and explains some clauses of state level Panchayat Acts, which could be exercised in remedying environmental and social impacts caused due to legal non-compliance. **For exact clauses of these Acts in the local languages, it would be important to read the specific Panchayat laws.**

11.1 Gujarat Panchayats Act, 1993

- **Section 104 (1)**, makes it mandatory to obtain permission from the Gram Panchayat for erecting or re-erecting any building within the limits of a village.
- **Section 104 (3)** states that commencement of work for erection or re-erection of a building cannot be carried out after the expiry of one year from obtaining permission from the Gram Panchayat to carry out such a task.
- **Section 104 (4)** provides for levying a fine by the Panchayat on a person who carries out erection or re-erection of any building without the Panchayat’s permission.
- **Section 104 (5)** grants powers to the Panchayats to order stopping of work of any such construction or demolition of any such structures (if constructed).
- **Section 105 (1)** grants powers to the Gram Panchayat to levy a fine on any person who, without its permission, uses public spaces (streets, open sites, etc.)and common grazing land in an unauthorised manner.
- **Section 105 (2)** authorises the Panchayat to remove (after serving a notice of a prescribed period) any such construction or encroachment of an open site (not private property). However, if the land belongs to the State, permission from the Collector needs to be obtained before carrying out removal/demolition.
- **Section 105 (5)** grants powers to the Gram Panchayat to levy a fine on any person who removes earth or sand from or encroaches on an open site.
- **Section 105 (7)** states that if the Panchayat is unable to remove the unauthorised activity, it will inform the Taluka Development Officer who will then take action on behalf of the Panchayat.

11.2. Karnataka Panchayat Raj Act, 1993

- **Section 64 (1)** makes it mandatory to obtain permission from the Gram Panchayat for erecting or re-erecting any building within the limits of a village,.
- **Section 68** states that no place in the jurisdiction of a Gram Panchayat can be used as a hotel, restaurant, eating house, coffee house, sweetmeat shop, bakery, boarding house/ lodging house/dharamshala or for manufacturing rice or aerated water manufacturing plant without a license for the same from the Grama Panchayat.
- **Section 64 (3)** grants powers to the Panchayats to order (through a notice) stopping of any construction work that has commenced without its permission. The Panchayat may also exercise such powers in the case of non-compliance with any condition imposed by it and demand the alteration or demolition of certain constructed structures..

- **Section 64 (4)** states that if a notice by the Panchayat is not complied with in the specified period, the Panchayat may take necessary action to ensure completion of the mandated act.
- **Section 66** restricts (a) construction or establishment of any factory, workshop or workplace with the use of any kind of power (steam, water or electrical) without the permission of the Panchayat (b) installation of any machinery or manufacturing plant (except those exempted) driven by any power in any premises without the permission of the Panchayat.
- **Section 72 (1)** states that the Gram Panchayat has the powers to levy a fine on any encroachment, obstruction or deposition (of any box, bale, package or merchandise) in any public street or open site (not private property).
- **Section 72 (2)** authorises the Gram Panchayat to remove any obstruction or encroachment referred to in the previous sub-section (1).
- **Section 72 (3)** states that the Gram Panchayat has powers to levy a fine on unauthorised removal of earth or sand, (other than sand used for domestic purposes by residents of the Panchayat area).
- **Section 107** grants powers to the Gram Panchayat to discontinue (by written notice) operation of any quarry which it opines is dangerous to persons residing in or having legal access to the neighbourhood or creates or is likely to create a nuisance. However, if the activity is vested in the Government, consent from Director of Mines and Geology is required.

11.3. Odisha Grama Panchayati Raj Act, 1964

- **Section 44 (e)** states removal of unauthorised obstruction, projection and encroachment in or public streets and public places as one of the functions of the Gram Panchayat.
- **Section 44 (l)** makes the Gram Panchayat responsible for the establishment, management and maintenance of common grazing grounds and lands for common benefits.

11.4. Jharkhand Panchayat Raj Act, 2001

- **Section 10 (1) (a) (xi)** gives the Gram Sabha the power to manage natural resources such as land, water and forest falling within the limits of the village area according to the Constitution and other relevant laws in force.
- **Section 10 (1) (a) (xiv)** states that sanitation and conservancy as well as prevention and solution of nuisance is a function of the Gram Sabha.
- **Section 10 (1) (a) (xvi)** states that making available and maintaining water sources for bathing, washing and drinking purposes for domestic animals is a function of the Gram Sabha.
- **Section 10 (5)** gives additional powers to the Gram Sabha in Scheduled Areas. Sub-section (ii) states that the Gram Panchayat should not only manage the natural resources

including land, water and forest within the village areas according to its tradition, but also in accordance with the provisions of the Constitution. It also states that spirit of other relevant laws in force must be duly kept in mind.

12. Provisions of the Panchayats (Extension to the Scheduled Areas) (PESA) Act, 1996

The Act extends the provisions of Part IX of the Constitution relating to the Panchayats to the Scheduled Areas (referred in clause (1) of Article 244 of the Constitution). The Act requires amendments to the State Panchayat Acts to align them with the PESA Act, 1996.

o **Applicability of PESA**

Section 4: “Notwithstanding anything contained under part IX of the Constitution, the Legislature of a State shall not make any law under that Part which is inconsistent with any of the following features, namely:

- (a) A State legislation on the Panchayats that may be made shall be in consonance with the customary law, social and religious practices and traditional management practices of community resources;”
- (d) every Gram Sabha shall be competent to safeguard and preserve the traditions and customs of the people, their cultural identity, community resources and the customary mode of dispute resolution;”

o **Definition of a Gram Sabha**

Section 4 (c): “every village shall have a Gram Sabha consisting of persons whose names are included in the electoral rolls for the Panchayat at the village level;”

o **Consultation with Gram Sabha before undertaking activity in a PESA area**

Section 4 (j): “planning and management of minor water bodies in the Scheduled Areas shall be entrusted to Panchayats at the appropriate level;”

Section 4 (i): “the Grama Sabha or the Panchayat at the appropriate level shall be consulted before making the acquisition of land in the Scheduled Areas for development projects and before rehabilitating persons affected by such projects in the Scheduled Areas; the actual planning and implementation of the projects in the Scheduled Areas shall be coordinated at the State level;”

Section 4 (k): “the recommendations of the Grama Sabha or the Panchayats at the appropriate level shall be made mandatory prior to grant of prospecting licence or mining lease for minor minerals in the Scheduled Areas;”

Section 4 (l): “the prior recommendations of the Gram Sabha or the Panchayats at the appropriate level shall be made mandatory for grant of concession for the exploitation of minor minerals by auction;”

Section 4 (m) (iii): “While endowing Panchayats in the Scheduled Areas with such powers and authority as may be necessary to enable them to function as institutions of self-government, a State Legislature shall ensure that the Panchayats at the appropriate

level and the Grama Sabha are endowed specifically with the power to prevent alienation of land in the Scheduled areas and to take appropriate action to restore any unlawfully alienated land of a Scheduled Tribe;”

13. Fisheries Acts

This section explores some sections of state level marine fisheries Acts, which could be exercised in remedying environmental and social impacts caused due to legal non-compliance.

13.1 The Karnataka Marine Fishing (Regulation) Act, 1986

The Karnataka Marine Fishing (Regulation) Act (MFRA), 1986 is a legislation that regulates the use of fishing vessels in the fishing zones of Karnataka. The purpose of the Act is to avoid conflict between traditional fisherfolk and mechanised boat owners.

o **Power of the State Government to pass orders on fishing in certain areas**

Section 3: “(1) The Government may, having regard to the matters referred to it in sub-section (2), by notification, regulate, restrict or prohibit,-

- (a) the fishing in any specified area by such class or classes of fishing vessels as may be prescribed; or
- (b) the number of fishing vessels which may be used for fishing in any specified areas; or
- (c) the catching in any specified area of such species of fish and for such period as may be specified in the notification; or
- (d) the use of such fishing gear in any specified area as may be prescribed.

(2) In making an order under sub-section (1), the Government shall have regard to the following matters, namely:

- (a) the need to protect the interest of different sections of persons engaged in fishing particularly those engaged in fishing using traditional fishing craft such as country craft or canoe;
- (b) the number of fishing vessels which may be used for fishing in any specified area;
- (c) the need to maintain law and order in the sea; and
- (d) any other matter that may be prescribed.”

o **Requirement for vessels to comply with the orders**

Section 4: “Prohibition of use of fishing vessel in contravention of any order made under section 3: No person including the owner or master of a fishing vessel shall use or cause or allow to be used, such fishing vessel for fishing in any manner which contravenes the order made under section 3:

Provided that nothing in such notification shall be construed as preventing the passage of any fishing vessel from or to the shore through any specified area to or from any area other than specified area, for the purpose of fishing in such other area or for any other purpose:

Provided further that the passing of such fishing vessel through any specified area shall not in any manner cause any damage to any fishing nets or tackles belonging to any person who engages in fishing in the specified area by using any fishing vessel.”

o **Requirement of license for vessels to be used for fishing**

Section 5: “Licensing of fishing vessels: (1) The owner of a registered fishing vessel may make an application to the authorised officer for the grant of a license for using any fishing vessel for fishing in any specified area.”

Section 6: “No person shall after the commencement of this Act carry on fishing in any specified area using a fishing vessel which is not licensed under section 5:

Provided that nothing in this section shall apply to any fishing vessel, which was being used for fishing before the commencement of this Act for such period as the Government may by notification specify.”

o **Power of the authorised officer to cancel/amend the license**

Section 7: “(1) If the authorised officer is satisfied either on a reference made to him in this behalf or otherwise, that-

- (a) a licence granted under section 5 has been obtained by misrepresentation as to an essential fact, or
- (b) the holder of a licence has, without reasonable cause, failed to comply with any of the condition subject to which the licence has been granted or has contravened any of the provisions of this Act or any order of rule made thereunder, then without prejudice to any other penalty to which the holder of the licence may be liable under this Act, the Licensing Officer may, after giving the holder of the licence a reasonable opportunity of showing cause, cancel or suspend the licence or forfeit the whole or any part of the security if any, furnished for the due performance of the conditions subject to which the licence has been granted.

(2) Subject to any rules that may be made in this behalf, the Licensing Officer may vary or amend a licence granted under section 5.”

o **Power of the authorised officers to verify violations and take action**

Section 11: “(1) The authorised officer may, if he has reason to believe that any fishing vessel is being, or has been used in contravention of any of the provisions of this Act or any order or rule made thereunder or any of the conditions of the licence, enter and search such vessel and impound such vessel and seize any fish found in it.

(2) The authorised officer shall keep the fishing vessel impounded under sub-section (1), in such place and in such manner as may be prescribed.

(iii) dispose of the fish so seized and deposit the proceeds there of in such manner as may be prescribed, and

(iv) make a report of the contravention to the Court if the offence is punishable under clause (b), (c), (d) or (e) of sub-section (1) of section 21 and in other cases, to the Police Officer in charge of a police station.”

o **Offences and penalties**

Section 13: "Penalty- (1) The arbitrator shall, after the enquiry under section 12 decide whether any person who has used, or caused or allowed to be used, any fishing vessel in contravention of any of the provisions of this Act, or of any order or rule made thereunder or any of the conditions of the licence and any such person on being found guilty by the arbitrator, shall be liable to such penalty not exceeding,

- (a) five thousand rupees, if the value of the fish involved is one thousand rupees or less;
- (b) five times the value of the fish, if the value of the fish involved is more than one thousand rupees; or
- (c) five thousand rupees, in any other case, being a case not involving fish,

-as may be determined by the arbitrator.

(2) In addition to any penalty that may be imposed under sub-section (1), the arbitrator may direct that, -

- (a) the registration certificate of the fishing vessel which has been used, or cause or allowed to be used, in the manner referred to in sub-section (1) or the licence, any condition of which has been contravened, shall be,-
 - (i) cancelled or revoked, as the case may be; or
 - (ii) suspended for such period as the arbitrator deems fit; or
- (b) the fishing vessel or fish that may have been impounded or seized, as the case may be, under section 11 shall be forfeited to the Government:

Provided that no fishing vessel shall be forfeited under clause (b), if the arbitrator after hearing the owner of such vessel or any person claiming any right thereto, is satisfied that the owner or such person had exercised due care for the prevention of the commission of such offence."

Under this Act, in 1994, the Karnataka State Government put out an Order reserving a belt from the sea shore up to 10 km for traditional fishing operations.

13.2. Gujarat Fisheries Act, 2003

Gujarat Fisheries Act, 2003 regulates fishing in marine and inland waters (except private waters). It provides for the State Government to issue notifications for regulating fishing in specified areas.

o **Powers to the State Government to make rules for the protection of fish in inland waters**

Section 6 (1) (a): "The State Government may, by notification in the Official Gazette, make rules for any water other than private waters for all or any of the following matters, namely:-

- (a) Prohibiting or regulating:-
 - (i) the erection or use of fishing gear,

(ii) the construction of weirs, dam and bunds,

(iii) the release of any industrial waste sewage or effluent to the inland waters which may be harmful to species of fish or the food of fish."

o **Power of the State Government to issue a notification for specified areas**

Section 7: "(1) The State Government may, having regard to the matters referred to in sub-section (2), by notification in the Official Gazette, regulate, restrict or prohibit in any specified area,-

- (a) the fishing by such class or classes of fishing vessels and for such period as may be specified in the notification;
- (b) the catching of such species of fish and for such period as may be specified in the notification,
- (c) the use of such fishing gears as may be specified in the notification,
- (d) the mariculture,
- (e) the collection of biological specimen, and
- (f) the number of fishing vessels which may be used for fishing.

(2) In issuing a notification under sub-section (1), the State Government shall have regard to the following matters, namely:-

- (a) The need to protect the interest of the different sections of persons engaged in fishing particularly of those engaged in fishing with traditional fishing craft such as catamaran, country craft or canoes."

o **Requirement for vessels to comply with the notification**

Section 8: "No owner or master of a fishing vessel shall use or cause or allow to be used, a fishing vessel for fishing in contravention of the notification issued under section 7:

Provided that nothing in such notification shall be construed as preventing the passage of any fishing vessel from or to the shore through any specified area to or from any area other than specified area, for the purpose of fishing in such other area or for any other purpose:

Provided further that the passing of such fishing vessel through any specified area shall not in any manner cause any damage to any fishing nets or tackles belonging to any person who engages in fishing in the specified area by using any traditional fishing craft such as catamaran, country crafts or canoe."

o **Requirement of license for vessels to be used for fishing**

Section 9: "No fishing vessel which is not licensed under section 10 shall, after the date of commencement of this Act (hereinafter referred to as "the said date"), be used for fishing in any specified area:

Provided that nothing in this section shall apply to any fishing vessel existing on the said date for a period of six months from the said date or such longer period as the State Government may, by notification in the Official Gazette, specify."

o **Power of the Licensing Officer to cancel/amend the license**

Section 11: "(1) If the Licensing Officer is satisfied either on a reference made to him in this behalf or otherwise, that-

- (a) a licence granted under section 10 has been obtained by misrepresentation as to an essential fact, or
 - (b) the holder of a licence has, without reasonable cause, failed to comply with any of the condition subject to which the licence has been granted or has contravened any of the provisions of this Act or the rules made or any notification issued thereunder, then without prejudice to any other penalty to which the holder of the licence may be liable under this Act, the Licensing Officer may, after giving the holder of the licence a reasonable opportunity of being heard, suspend or cancel the licence.
- (2) Subject to any rules that may be made in this behalf, the Licensing Officer may vary or amend a licence granted under section 10."

o **Power of the Enforcement Officers to verify violation and take action**

Section 15: "If the Enforcement Officer has reasons to believe that any fishing vessel is being or has been used in contravention of any of the provisions of this Act, or of any rule or order made or any notification issued thereunder or of any condition of the license issued under section 10, then he may –

- (i) enter and search such vessel and impound such vessel and seize any fish found in it,
- (ii) keep the impounded fishing vessel in such place and in such manner as may be prescribed,
- (iii) dispose of the fish so seized and deposit the proceeds there of in such manner as may be prescribed, and
- (iv) make a report of the contravention to the Court if the offence is punishable under clause (b), (c), (d) or (e) of sub-section (1) of section 21 and in other cases, to the Police Officer in charge of a police station."

o **Offences and penalties**

Section 21: "(1) (a) Whoever contravenes the provisions of section 3, 4 or 5 shall, on conviction, be punished with imprisonment for a term which may extend to six months or with fine not exceeding ten thousand rupees or with both.

(b) Whoever use any fishing vessel for fishing in contravention of section 8 shall, on conviction, be punished with fine not exceeding fifty thousand rupees.

(c) Whoever use any fishing vessel which is not licensed for fishing in any specified area in contravention of section 9 shall, on conviction, be punished with fine not exceeding fifty thousand rupees.

(e) Any person who commits a breach of any of the provisions of the rules or the order made under this Act shall be punishable with fine which may extend to ten thousand rupees and when breach is continuing one, with a daily fine not exceeding one hundred rupees during the period of continuance of such breach."

14. Guidelines/criteria for evaluation of proposals/requests for ground water abstraction (with effect from 16.11.2015)

These guidelines are for the areas where the ground water development is regulated and they were issued with the purpose to manage ground water resources while ensuring water sustainability. They are based on the latest assessment of state wise ground water resources done in March 2011. The Central Ground Water Authority (CGWA), from time to time, notifies areas where the ground water extraction is regulated. Currently there are 162 such areas. The updated list as applicable to these guidelines can be found at www.cgwa-noc.gov.in.

Section 1: "Scope & Objective...The District Administrative Heads (Deputy Commissioner/ District Magistrate/District Collector) in case of Administrative Block or Taluka, or the Head of the Municipality (in case of Municipal Area) of the notified areas in the country have been appointed as 'Authorized Officers' by Central Ground Water Authority under Section 4 of the Environment Protection Act (EPA) (1986).

Regulation of Ground Water development in Notified areas is through district administrative heads assisted by Advisory Committees under the provisions of Section 4 of the EPA, 1986. All issues pertaining to granting of NOC's for ground water withdrawal, checking violations, sealing of ground water abstraction structures, launching of prosecution against offenders, attending to complaints, etc., are to be addressed by the Authorized Officers."

o **Notified Areas**

Section 2: "Permission to abstract ground water through any energized means will not be accorded for any purpose other than drinking water. The permission would be granted by the Authorised Officer in consultation with the advisory committee constituted for this purpose. The list of notified areas, is given in Annexure II and also available on the web-site (www.cgwb.gov.in)."

Section 2.1: "NOC can be accorded for construction of ground water abstraction structures/ replacement of existing defunct well for drinking and domestic purposes only. Government Water supplying agencies can be accorded NOC as per their requirement. NOC for infrastructure projects will be considered after issue of completion certificate from competent Authority as per Govt. norms for drinking and domestic purposes. NOC for ground water withdrawal will be considered only if Water Supplying Department is not providing adequate water in the area/premises. Proof for this is to be produced from the concerned authority by the applicant."

o **Non-notified areas**

Section 3: "NOC for ground water withdrawal will be considered for Industries/Infrastructure /Mining projects as per the criteria given below^{4*}."

⁴For the criteria see the guidelines

Section 3.1.1. (b) “Water intensive industries- Industries using ground water as raw material/water intensive industries⁵ shall not be granted NOC for ground water withdrawal in Over-Exploited Areas.⁶ A list of different industries categorised as water intensive is given in Annexure V. In Safe, Semi-Critical & Critical areas NOC for ground water withdrawal is mandatory for these industries as per Section 3,1. However, ground water withdrawal will be limited.”

Section 3.1.2 (b) “The quantum of ground water for usage other than drinking/ domestic shall not exceed 25% of total ground water abstraction in case of Housing projects/ Residential Townships.”

Section 3.1.3. (d) “Wherever the mines/de-watering project is situated in the coastal area special care should be taken to prevent sea water ingress. This should be supported by a technical evaluation report.”

Section 5: “Industries/Infrastructure/Mining projects coming up in agricultural land or any other land after change in land use shall have to submit all documents endorsing the change of land use from competent authority. Withdrawal of ground water from existing abstraction structures, if any, after change in land use in the area can be done only after approval from the Central Ground Water Authority. Cases would be processed as per changed land use.”

o **Issuance and renewal of NOC**

Section 6 (e): “No application for NOC shall be entertained without referral letters from the statutory authority (Central and State Govt. Departments and Agencies like State Pollution Control Board, Industries Department, Industrial Development Authority).”

Section 6 (f): “The referral letter shall contain verification on the quantum of water for the industry/project with detailed break up of ground water consumption, recycle & reuse of the waste water, so that the wastage of the precious resource can be avoided. In case this is not given by the referral authority, applicant should obtain a letter from the Industries Dept/ Project Sanctioning Authority/local municipal authority in urban areas on the same lines.”

Section 6 (j): “Relaxation in the quantity of ground water withdrawal in over-exploited areas, and/or quantity of recharge being affected by the firm can be permitted by CGWA if it feels it absolutely necessary in national interest.”

Section 6 (m): “NOC issued is non-transferable.”

Section 7: “Issuance and renewal of NOC

(a) NOC will be accorded in non-notified areas for a period of two years initially and will be renewed for a period of three years, subject to compliance of conditions mentioned in the NOC. Thereafter, NOC’s shall be renewed every five years subject to the compliance of the conditions mentioned in the renewed NOC.

⁵The list of industries categorised as water intensive is provided in Annexure V of the Guidelines-packaged drinking water, mineral water plant, tannery, distillery, brewery, soft drink, paper and pulp, fertiliser, textile dyeing, textile printing, textile spinning, sugar, dairy product, water park and amusement centre).

⁶The Assessment done on Ground Water Resource Estimation in 2011 categorises areas as safe, semi-critical, critical and over-exploited.

- (b) Renewal of NOC’s issued earlier to industries/projects in non-notified areas and where the area has subsequently become notified, will be done by CGWA for every two (2) years. The Authorized officer will forward the application to the concerned Regional Director of CGWB with his recommendations for processing and forwarding to CGWA.
- (c) In case of change in category of the area, renewals would be granted with conditions as laid down for such new category areas. In case it is difficult to comply with the conditions the applicant should satisfy the authority for granting exemption/alternative measure. The condition of recharge may be relaxed for OE blocks at par with Critical blocks and for Critical blocks at par with semi-critical blocks.
- (e) Categorization of certain industries as ‘Water intensive industry’ have been made with effect from 15.11.2012. Since then ground water withdrawal by such industries is not permitted in OE areas. Renewal of NOC for those water intensive industries to which NOC was issued for ground water withdrawal prior to 15.11.2012 and are now falling in Over-exploited and Notified areas will be done by CGWA initially for two years and subsequently for every three years. For Notified areas, the authorized officer shall forward his recommendations to the Regional Director who in turn would send the same alongwith his recommendations to CGWA. The renewal would be limited to 50% of the recharge quantity or the earlier permitted quantity whichever is less.”

Section 8: “All existing Industries/projects which are drawing ground water and have not obtained NOC for ground water withdrawal from Central Ground Water Authority, either due to its coming into existence prior to formation of CGWA or due to exemption from obtaining NOC as per earlier guidelines, shall apply to CGWA for NOC for ground water withdrawal with immediate effect. This would be applicable to States/UT’s in which regulation of ground water withdrawal is being done by CGWA. The application has to be submitted online. The grant of NOC would be considered as per prevailing guidelines. It would be mandatory for these industries/projects to submit water quality report of effluents, if any, vetted by competent authority. The industry/project should have valid EC or ‘consent to operate’ under water act or referral letter issued by the State/ Central regulatory authority.”

o **Cancellation of NOC**

Section 6 (b): “Non-compliance of conditions mentioned in the NOC may be taken as sufficient reason for cancellation of NOC accorded/ non-renewal of NOC.”

o **Power of the CGWA to waive off the conditions of the NoC**

Section 7 (d): “In case it is found that some of the conditions stipulated during the issuance NOC have not been implemented in certain localities it may be relaxed by CGWA based on the recommendations of the concerned Regional Director for specific areas as per site specific condition.”

15. Public Liability Insurance Act, 1991

To provide immediate relief to the persons affected by accident due to handling of any hazardous substances, the Act makes the owner of such a facility responsible for the same.

o **Responsibility on the owner to provide relief in case of any harm to life or property due to an accident while handling hazardous wastes**

In such cases a claimant does not have to prove that the damage occurred due to any default of any person.

Section 3 (1): "Where death or injury to any person (other than a workman) or damage to any property has resulted from an accident, the owner shall be liable to give such relief as is specified in Schedule for such death, injury or damage."⁷

Section 3 (2): "In any claim for relief under sub-section (1) (hereinafter referred to in this Act as claim for relief), the claimant shall not be required to plead and establish that the death, injury or damage in respect of which the claim has been made was due to any wrongful act, neglect or default of any person."

o **Need for procuring an insurance cover before initiating any hazardous substances' handling facility**

Section 4 (1): "Every owner shall take out, before he starts handling any hazardous substance, one or more insurance policies providing for contracts of insurance thereby he is insured against liability to give relief under sub-section (1) of section 3;"

o **Claims in the event of an accident, damage or injury**

Section 5: "Whenever it comes to the notice of the Collector that an accident has occurred at any place within his jurisdiction, he shall verify the occurrence of such accident and cause publicity to be given in such manner as he deems fit for inviting applications under sub-section (1) of section 6"

Section 6: "(1) An application for claim (or relief) may be made-

- (a) by the person who has sustained the injury;
- (b) by the owner of the property to which the damage has been caused;
- (c) where death has resulted from the accident, by all or any of the legal representatives of the deceased; or
- (d) by any agent duly authorised by such person or owner of such property or all or any of the legal representatives of the deceased, as the case may be:

Provided that where all the legal representatives of the deceased have not joined in any such application for relief, the application shall be made on behalf of or for the benefit of all the legal representatives of the deceased and the legal representatives who have not so joined shall be impleaded as respondents to the application.

(2) Every application under sub-section (1) shall be made to the Collector and shall be in such form, contain such particulars and shall be accompanied by such documents as may be prescribed.

(3) No application for relief shall be entertained unless it is made within five years of the occurrence of the accident."

⁷The Schedule to the Act specifies the amount of compensation in cases of injury, death or damage to property.

Section 7: "(1) On receipt of an application under sub-section (1) of section 6, the Collector shall after giving notice of the application to the owner and after giving the parties an opportunity of being heard, hold an inquiry into the claim or, each of the claims, and may make an award determining the amount of relief which appears to him to be just and specifying the person or persons to whom such amount of relief shall be paid.

(2) The Collector shall arrange to deliver copies of the award to the parties concerned expeditiously and in any case within a period of fifteen days from the date of the award.

(3) When an award is made under this section,-

- (a) the insurer, who is required to pay any amount in terms of such award and to the extent specified in sub-section (2B) of section 4, shall, within a period of thirty days of the date of announcement of the award, deposit that amount in such manner as the Collector may direct;
- (b) the Collector shall arrange to pay from the Relief Fund, in terms of such award and in accordance with the scheme made under section 7A, to the person or persons referred to in sub-section (1) such amount in such manner as may be specified in that scheme;
- (c) the owner shall, within such period, deposit such amount in such manner as the Collector may direct.

(4) In holding any inquiry under sub-section (1), the Collector may, subject to any rules made in this behalf, follow such summary procedure as he thinks fit.

(5) The Collector shall have all the power of the Civil Court for the purpose of taking evidence on oath and that of enforcing the attendance of witnesses and of compelling the discovery and production of documents and material objects and for such other purposes as may be prescribed; and the Collector shall be deemed to be a Civil Court for all the purposes of section 195 and Chapter XXVI of the Code of Criminal Procedure 1973 (2 of 1974).

(6) Where the insurer or the owner against whom the award is made under sub-section (1) fails to deposit the amount of such award within the period specified under sub-section (3), such amount shall be recoverable from the owner, or as the case may be, the insurer as arrears of land revenue or of public demand.

(7) A claim for relief in respect of death of, or injury to, any person or damage to any property shall be disposed of as expeditiously as possible and every endeavour shall be made to dispose of such claim within three months of the receipt of the application for relief under sub-section (1) of section 6.

(8) Where an owner is likely to remove or dispose of his property with a view to evading payment by him of the amount of award, the Collector may, in accordance with the provisions contained in rules 1 to 4 of Order XXXIX of the First Schedule to the Code of Civil Procedure, 1908, (5 of 1908), grant a temporary injunction to restrain such act."

o **Powers of the Central Government or an authorised officer regulate and restrict a hazardous substance handling facility in case of non-compliance**

Section 11: “(1) If a person, authorised by the Central Government in this behalf, has reason to believe that handling of any hazardous substance is taking place in any place premises or vehicle, in contravention of subsection

- (1) of section 4, he may enter into and search such place, premises or vehicle for such handling of hazardous substance.
- (2) Where, as a result Of any search under sub-section (1) any handling of hazardous substance has been found in relation to which contravention of sub-section (1) of section 4 has taken place, he may sieze such hazardous substance and other things which, in his opinion, will be useful for, or relevant to, any proceeding under this Act:

Provided that where it is not practicable to seize any such substance or thing he may serve on the owner an order that the owner shall not remove, part with, or otherwise deal with, the hazardous substance and such other things except with the previous permission of that person.

- (3) He may, if he has reason to believe that it is expedient so to do to prevent an accident dispose of the hazardous substance seized under sub-section (2) immediately in such manner as he may deem fit.
- (4) All expenses incurred by him in the disposal of hazardous substances under sub-section (3) shall be recoverable from the owner as arrears of land revenue or of public demand.”

Section 12: “Notwithstanding anything contained in any other law but subject to the provisions of this Act, the Central Government may, in exercise of its powers and performance of its functions under this Act, issue such directions in writing as it may deem fit for the purposes of this Act to any owner or any person, officer, authority or agency and such owner, person, officer, authority or agency shall be bound to comply with such directions.

Explanation: For the removal of doubts, it is hereby declared that the power to issue directions under this section includes the power to direct:

- a. prohibition or regulation of the handling of any hazardous substance; or
- b. stoppage or regulation of the supply of electricity, water or any other service”

16. The Scheduled Tribes and other Traditional Forest Dwellers (Recognition of Forest Rights) Act 2006 (FRA, 2006)

The Scheduled Tribes and Other Traditional Forest Dwellers (Recognition of Forest Rights) Act, 2006 aims at recognising tribal and other forest dwelling communities’ rights to manage, use and conserve forest land . Once the rights are clarified, the law also grants powers to protect and conserve areas.

Section 5 grants the holders of any forest rights, gram sabha and village level institutions in areas where there are holders of any forest rights the power to:

- protect the wildlife, forest and biodiversity
- ensure that adjoining catchment area, water sources and other ecological sensitive areas are protected
- ensure that habitat of forest dwellers is preserved from any destructive practices affecting their cultural and natural heritage

17. Karnataka Regulation of Stone Crushers Act, 2011

The Karnataka Regulation of Stone Crushers Act prescribes the policy for regulating the business related to the crushing of stones by prescribing reasonable conditions including guidelines and licenses and their periodical renewals.

Section 3: “Stone crushers to obtain license.- (1) No person shall carry on the business of stone crushing in the State except under and in accordance with the terms and conditions of a license issued under this Act. (2) Any person who is carrying on the business of stone crusher on the date of commencement of this Act with a license issued by any authority shall apply to the Licencing Authority [with a declaration in the prescribed form that the existing area conforms to the condition stipulated in Section 6 or any other suitable area conforming to the conditions stipulated under section 6, within three months from the date of commencement of the Karnataka Regulation of Stone Crushers (Amendment) Act, 2013 for a license under section 4 of the Act]”

Section 9: “Duties of the Authority.- (1) The Authority shall meet once in a month and meeting shall be called by the member secretary. If for any reason it is necessary, the member secretary may with the approval of the chairman, convene the meeting at any time. One third of the total members shall form the quorum for the meetings. (2) The duties of the Authority shall be,- (i) to cause Joint Inspection of stone crushers and obtain report by the concerned officers of Mines and Geology, Revenue, Forest departments and KSPCB to verify the conditions stipulated for declaring the safer zone; (ii) to declare the safer zone, which are conforming the norms; (iii) to issue Certificate of compliance of safer zone in such form as may be prescribed to the applicants having stone crusher located in declared safer zone;”

Section 10: “Cancellation of license.- The license issued under this Act may be cancelled suo-moto for the reasons to be recorded in writing by the Licensing Authority or on considering any complaint or application filed by any person to the effect that the license granted is not in accordance with the provisions of this Act and rules or that the licensee has violated the conditions of license: Provided that no order of canceling the license shall be made under this section without giving an opportunity of being heard to the licensee or a person aggrieved by such cancellation.”

Section 11: “Power to issue directions.- Subject to the provisions of this Act and to any directions that the Central Government or State Government may give in this behalf, the Licensing Authority may in the exercise of its powers and performance of its functions under this Act, issue any directions in writing to any person, officer or authority, and such person, officer or authority shall be bound to comply with such directions. Explanation.-

The power to issue directions under this section shall include, the power to direct,- (a) the closure, prohibition or regulation of any stone crusher; or (b) the stoppage or regulation of supply of electricity, water or any other service to the stone crusher.”

Section 12: “Victim Relief Fund.- (1) The Authority shall have and maintain a separate fund called Victim Relief Fund, to which all money received by it as application fee, licence fee, fines and penalties levied shall be credited. It shall be, applied and disbursed in accordance with such rules as may be prescribed. (2) The Chairman and the member secretary of the Authority shall jointly operate the Victim Relief Fund in accordance with the procedure as may be prescribed. (3) The Victim Relief Fund shall be kept in any of the Nationalized Banks in such manner as may be prescribed. (4) The Authority shall receive complaints or applications or claim from the victims regarding the health hazards caused by the stone crushers within a period of three months from the date of cause of action and decide the relief or amount of compensation to be granted to the victim or their legal representatives within a period of three months from the date of receipt of such application. The Authority while determining the amount of relief or compensation shall invite one representative of the registered association of stone crusher and one representative of the stone crusher labourers. The Authority is at liberty to condone the delay of filing complaint or application or claim for good and sufficient reasons. (5) The Authority may also direct the license holder to pay such amount to such of the victims as determined under sub-section (4) in addition to the amount paid by it, within the time specified by the Authority in its order. Failing which, the amount specified in the order shall be recovered as arrears of Land Revenue and license shall be cancelled. Provided that the order so passed shall be communicated to all parties concerned, immediately.”

18. Commons Judgment: Supreme Court of India- Civil Appeal No. 1132/2011 @ SLP(C) No. 3109/2011 [arising out of Special Leave Petition (Civil) CC No. 19869 of 2010; Jagpal Singh and Others vs State of Punjab & Others]

Point 22 of the Supreme Court judgment directs all the State Governments to take steps to remove any encroachments on village common land.

Point No. 22: “We give directions to all State Governments in the country that they should prepare schemes of eviction of illegal/unauthorized occupants of Gram Sabha/Gram Panchayat/Poramboke/Shamlat land and these must be restored to the Gram Sabha/Gram Panchayat for the common use of villagers of the village. For this purpose chief secretaries of all State Governments/Union Territories in India are directed to do the needful, taking the help of other senior officers of the Governments...Regularization should only be permitted in exceptional cases e.g. where lease has been granted under some Government notification to landless labourers or members of Scheduled Castes/Scheduled Tribes, or where there is already a school, dispensary or other public utility on the land.”

Following the Supreme Court Judgment (1132/2011) dated 28.1.2011, the office of the Development Commissioner, Gujarat, passed a circular on 4.3.2011-“Removal of encroachment on land vested including Gauchar”. The circular states that according to

Section 105 of Gujarat Panchayats Act, 1993, “the village Panchayat has the powers to remove unauthorised encroachments, encroachments without permission and on Gauchar land or any crop grown unauthorisedly on any other land”. The circular adds that under the above-mentioned clause, powers have been delegated to the Panchayat to remove any unauthorised obstruction or encroachment on any open site which is not a private property. The circular was sent to the District Development Officers and District Collectors, asking them to remove all encroachments and give notice at the village panchayat level. The circular stated that the Panchayats may not be able to do so due to “vested local level interest.” Village and taluka Panchayat are to make sure that no encroachment takes place in future.

The A.T. Ramaswamy Committee submitted two reports on 26.7.2006 and 1.2.2007 and before the State Assembly of Karnataka. They suggested (among other things) effective implementation of the existing laws against land grabbers, protection of public properties, and initiating legal action against government and public servants for creating false documents or destruction of records.

19. Almitra H. Patel and Another vs Union of India and Others

This judgment was passed on 22.12.2016. The petition was filed seeking for orders and directions for urgently taking steps to improve the practices presently adopted for collection, storage, transportation, disposal, treatment and recycling of Municipal Solid Waste generated in various cities across India. The tribunal passed several directions strengthening and clarifying provisions of the Solid Waste Management Rules, 2016 as well as general directions with regard to solid waste management.

Direction for action against authorities responsible for non-compliance

Point 3: “Any State or Union Territory which now fails to comply with the statutory obligations as afore indicated shall be liable to be proceeded against in accordance with Section 15 of the Environment (Protection) Act, 1986. Besides that, it would also be liable to pay environmental compensation, as may be imposed by this Tribunal. In addition to this, the senior most officer in-charge in the State Government/Urban Local Body shall be liable to be personally proceeded against for violation of the Rules and orders passed by this Tribunal.”

Directions regarding buffer zone

Point 7: “It shall be mandatory to provide for a buffer zone around plants and landfill sites whether they are geographically integrated or are located separately. The buffer zone necessarily need not be of 500 meters wherever there is a land constraint. The purpose of the buffer zone should be to segregate the plant by means of a green belt from surrounding areas so as to prevent and control pollution, besides, the site of the project should be horticulturally beautified. This should be decided by the authorities concerned and the Rules are silent with regard to extent of buffer zone. However, the Urban Development Manual provides for the same. Hence, we hold that this provision is not mandatory, but is directory. We make it clear that buffer zone and green belt are essential and their extent would have to be decided on a case-to-case basis.”

Directions regarding landfill sites

Point 13: “The landfill sites shall be subjected to bio-stabilisation within six months from the date of pronouncement of the order. The windrows should be turned at regular intervals. At the landfill sites, every effort should be made to prevent, leachate and generation of Methane.”

Point 14: “Landfills should preferably be used only for depositing of inert waste and rejects. However, if the authorities are compelled to use the landfill for good and valid reasons, then the waste (other than inert) to be deposited at such landfill sites be segregated and handled in terms of clause-12.”

Point 15: “The non-biodegradable waste and non-recyclable plastic should be segregated from the landfill sites and be used for construction of roads and embankments in all road projects all over the country. To this effect, there should be a specific stipulation in the contract awarding work to concessionaire/operator of the facility.

Directions regarding burning of wastes

Point 19: “We specifically direct that there shall be complete prohibition on open burning of waste on lands, including at landfill sites. For each such incident or default, violators including the project proponent, concessionaire, ULB, any person or body responsible for such burning, shall be liable to pay environmental compensation of Rs. 5,000/- (Rs. Five Thousand only) in case of simple burning, while Rs. 25,000/- (Rs. Twenty Five Thousand only) in case of bulk waste burning.”

20. Orissa Irrigation (Amendment) Rules, 2010

Section 23-A: “Drawal of water from Government water source.- (1) When any industrial, commercial or other establishment proposes to draw or lift water from a Government water source,—

- (a) the Executive Engineer may earmark the bed and off-shore lands of the said water source free from encumbrances and set it apart for that purpose;
- (b) the Executive Engineer shall order installation of a Flow Meter or a suitable measuring device within a period of ninety days from the date of such order at the cost of the concerned industrial, commercial or other establishment to measure the quantum of water to be drawn from the water source and the Flow Meter or measuring device, as the case may be, shall be installed under the direct supervision of the Executive Engineer or an Engineer not below the rank of an Assistant Engineer to be specifically authorised by him, failing which, the water-supply shall not be made;
- (c) the Flow Meter or measuring device, as the case may be, will be certified and checked about its accuracy from time to time by the Weights and Measures Organisation of the State Government or any other organization as the State Government may, by notification, specify from time to time to ensure accurate measurement of quantum of water for the purpose of collection of fee; and

(d) the industrial, commercial or other establishment shall be responsible for smooth maintenance and up-keeping of the Flow Meter system under the general supervision of the Executive Engineer, who may, for cross-checking of the Flow Meter or suitable measuring device, install an additional Flow Meter or suitable measuring device, as the case may be, at a suitable place along the pipe line in the premises of the concerned establishment.

(2) The Government in its Water Resources Department shall be the competent authority to grant licence under the provisions of the Act to industrial, commercial and other establishments on application and in the following manner, namely :—

(a) the application shall be submitted in Form ‘J’ by the industrial, commercial or other establishment personally or by registered post to the Secretary of the Water Resources Department or any other officer authorized by the said Secretary for drawing and lifting of water from Government water source, alongwith a processing fee of one thousand rupees in the shape of Bank draft drawn in favour of Secretary or any other officer of the Water Resources Department authorized by the Secretary in writing;”

Annexure 1

BUILDING EVIDENCE FOR ENVIRONMENT JUSTICE (EJ) CASES

The most stringent standard of resolving legal cases is that of “beyond reasonable doubt”. This is the standard used in criminal proceedings. This means that in order to convict or prosecute another party, a complainant has to prove that there is almost no element of doubt about who committed a criminal act, how and when.

In civil cases like EJ cases, we need to at the very least provide evidence that passes the test or standard of “balance of probabilities”. It means it is most important for a plaintiff (or the person making the claim) to prove that the activity identified is the most probable cause of an impact that has occurred in an area. When such a standard is used, the case is decided in favour of the party whose claims are more likely to be true. Though the actual truth may never be known, the case is decided on the basis of weight of evidence or proof.

There are two important elements in building evidence in environment justice cases. These would ensure government bodies, the erring party, other affected people in an area or the media, take the complaints seriously.

1. RELEVANCE: PROOF FOR THE PROBLEM STATEMENT AND ATTRIBUTION

What this simply means is that every complaint being filed needs to be backed up with clear and most persuasive proof that an impact has occurred due to non-compliance of law. Proof can include photographs of the site or impacts, maps of the site of impact, GPS coordinates of the location of impact, government circulars or notices that have already identified such impacts in the past, newspaper/TV reports stating the problem and when or how it took place, scientific reports and studies that state how such activities cause impacts.

Proof needs to be shown for:	
What is the problem statement	Who caused the impact
When it was caused	How it was caused
When your evidence answers all these questions, it is called attribution.	

2. RELIABILITY: QUALITY OF EVIDENCE

Evidence presented to official forums should be as reliable and accurate as possible if the complaint is to be taken seriously. To collect reliable evidence, the following two methods are used:

परिशिष्ट 1

पर्यावरणीय न्याय (EJ) मसल्या प्रमाण एकठांय करप

कायद्याच्या मामल्यान समाधान मेळोवपाचे सगळ्यांत सोपो नियम ‘उचीत दुबावा भायर। होच एक नियम आसा जो अपराधी कायद्यानी वापरातात. म्हणळ्यार कोणाकूय ख्यास्त दिवपाक, दुसऱ्या पार्टीक अपराध कसलो आनी तोच वेळसिध्द करचो पडटलो. मागीर कसलोच दुबाव उरचो ना।

नागरीक मामल्यान जशें (EJ) आमका कमीच कमी अशें पुरावें दिवचे पडटा जे संतुलनाचेर आसता। म्हणळ्यार जो कोण प्रभावाचो दावो करता तांका ताणे मांडिल्ल्या स्थिती फाटल्यान तांच्या क्षेत्राचेर जावपी प्रभावच संभावित कारण आसा हे सिध्द करचे पडटले. असल्या प्रकारच्या नियमानी कोणाचे पुरावे जड आसा ताच्या वटेन निर्णय वता मागीर फाटले सत्य कितेंय आसू।

पर्यावरणीय मामल्यान पुरावें एकठांय करपाचे दोन घटक गरजेचे। हांतूत सरकारी संस्था, चूक करपी, क्षेत्राचे हेर प्रभावीत लोक वा मिडीया हांका कागाळीक गंभिरतायेन घेवपाक विवश करचे पडटले।

1. संबंदता: समस्येचे विवरण आनी आरोपाचे पुरावे

हाचो अर्थ असो प्रत्येक नोंद केल्ल्या कागाळीचो भक्कम पुरावो आनी कागाळीचे स्पष्टीकरण आसप खूब म्हत्वाचे, प्रभाव कायद्याचे अनुपालन न केल्ल्यान जाला. पुराव्यान प्रभाव वा प्रभाव स्थळाचो फोटो, प्रभाव स्ताळाचे चित्र, प्रभाव स्थळाचे GPS निर्देशक, सरकारी परिपत्र वा अदिसुचन जंय पयलींच ह्या प्रभावांचो स्विकार केला, नेमाळी, टि.वी वयल्यो खबरीं जंय समस्या आनी तीं कशीं जालीं हांचे विवरण दिल्ले आसतले, वैज्ञानीक रिपोर्ट आनी अध्ययन जे कशे ह्या कामाक लागून प्रभाव जाता हे दर्शायत, हे सगळे आसपाक शकता।

जाका लागून पुरावे दखोवपाक जाय	
समस्येचे विवेधन कितें आसा	प्रभाव कोणाक लागून जाला
प्रभाव केन्ना जाला	प्रभाव कसो जाला
जेन्ना तुमचो पुरावो ह्या सगळ्याची जाप दिता तेन्ना ताका आरोप म्हणटा।	

2. विश्वासनीय: पुराव्याची गुणवत्ता

जर कागाळ करपाक गंभीरतेन घेवपाक जाय जाल्यार ताका अधिकारी फोरमान जितले जमता तितले विश्वासनीय आनी पक्के पुरावे दिवपाक जाय। विश्वासनीय पुरावे एकठांय करपाक सकयल दिल्ल्या दोन प्रकारांचो उपयोग करपाक जाय।

- **Groundtruthing**

This method relies on comparing facts stated in official documents with the actual site of impact. For instance, if an environmental approval or license of an industry states that effluent should not be discharged in a nearby river, photographic evidence with date/time/location details can be created to show if this specific condition is being complied with or not. You can also provide a photographic series of photos taken at different times during a week to show the frequency/time table of discharge.

Groundtruthing is effective to create evidence with easily observable activities that are illegal or prohibited. e.g. destruction of mangroves, dumping of fly ash in an agricultural field etc.

- **Triangulation**

In most cases, no single piece of evidence might be enough to establish cause of problem and for a regulatory agency to take action. In such cases it is useful to establish the link between impact and legal non-compliance through at least three pieces of evidence. For instance, a photograph of effluent discharge can be supported by an earlier show cause notice of a regulatory agency or an approval condition along with media reports attributing the action to a particular industrial operation. If an official notice is not available, then a study indicating the impacts of effluent discharge by an industry is a possible generic addition. Triangulation is most important in cases where clear attribution is a challenge.

One important practice for paralegals engaged in collecting evidence of impacts due to non-compliance is to test all the evidence collected for the case on the basis of their relevance and reliability before presenting it to government or anyone else.

- **जमनीचे खरेंपण निर्धारित करप**

हाच्या खाला तुमी अधिकारीक दस्तावेजान दिल्ल्या तथ्यांची खर्या प्रभावीत क्षेत्रांच्या तथ्यांकडेन तुलना करता। उदाहरणा खातीर जर खंयच्या पर्यावरणी परवांगी वा उद्योगाक दिल्ले लायसनान सांगला की दुशीत उदक न्हंयत सोडप ना तर वेळ, तारीख, स्थळाची म्हायती दिवन फोटो काडू येता। जे हे दर्शायतले की ते ह्या अटीचे पालन करता कांय ना। वेग वेगळ्या वेळार काडिल्ले फोटो सुद्दा पुराव्या रुपान दिव येता, जो खंयच्या खंयच्या वेळार न्हंयत दुशीत उदक सोडटा हे सांगतलो।

जमनीचे खरेपण निर्धारित करप म्हणळ्यार पुरावें तयार करपाचो एक प्रभावीत प्रकार, जाच्या आधार बेकायदेशीर चलिल्ले काम सहज सिध्द करूं येता। उदाहरण म्हणळ्यार मैनग्रोवाचो नाश, शेतांनी पलाई ऐश उडोवप आदि।

- **ट्रायएंगुलेशन**

खंयच्याय मामल्यान एक पुरावो अपराध सिध्द करपाक पावना तशेंच ताचेर खंयचीच ऐजंशी कारवाय करपाक शकना। जर कोणूय नियमांचे पालना करिनात जाल्यार ताचे कमीच कमी तीन तरी पुरावें तुमी दिवपाक जाय हांचो तुमकां फायदो जातलो। उदाहरणा खातीर, न्हंयत दुशीत उदक सोडटा तो फोटो वांगडा तुमी खंयच्याय नियामक ऐजंसीन दिल्ले कारण सांगप नॉटिसाची प्रती वा परवांगेन दिल्ल्या अटिंची प्रती लाव येता। वा खंयच्या ओद्योगीक कारणाक लागून जावपी प्रभावांचेर मिडियान दिल्लो रिपोर्ट दिवं येता। जर अधिकार्यांक नॉटीस ना जाल्या उद्योगांतल्यान न्हंयत सोडिल्ल्या दुशीत उदकाचेर।

पैरालीगल खंयच्या कायद्याचे वा अटीचे अनुपालन करिना, हाचे पुरावे एकठांय करतना हे लक्षांत दवरप गरजेचे की संबंद्धता आनी विश्वासनियतेच्या आधाराचेर ताचे परिक्षण करपाक जाय आनी ताच्या उपरांतच सरकार आनी हेरांत दिवपाक जाय।

Annexure 2

THE INDIAN LEGAL SYSTEM

1. Historical Roots:

The Indian Legal System is based on the Common Law system.

• The Common Law System:

Judicial Pronouncements are based on pre-existing legal precedents set by competent courts of law.

2. Sources of Law:

- Primary Sources of Law: The law as is laid down in the statute.
- Secondary Sources of Law: Interpretation of the law done by way of judgments.

3. Subject matters under Indian Law:

- Civil
- Criminal

	Civil	Criminal
Parties involved	Harm between two parties	Offence against the State, the State being the prosecutor.
Mens rea (guilty mind)	Not required	Required
Standard of proof	Balance of probability	Beyond reasonable doubt
Remedies	Liable to-injustice relief, compensation	Guilty-imprisonment, criminal fine to state

4. Frequently Asked Questions:

• Where to go?

Jurisdiction: The authority vested in a court of law to try and hear cases of a particular type and pertaining to a particular subject matter.

• Who can go?

Locus standi: It refers to whether or not someone has a right to be heard in the court. It decides the question of who can file an a case in which forum.

• What is cause of action?

Cause of action is the ground on which an action may be sustained.

परिशिष्ट 2

भारतीय कायद्याची प्रणाली

1. इतिहासीक मूळ:

भारतीय कायद्याची प्रणाली सामान्य कायद्याच्या वेवस्थेचेर आधारीत आसा।

• सामान्य कायद्याची वेवस्था

न्यायीक घोषणा कॅर्टनी पयलींच आशिल्ल्या कायदेशीर उदाहरणाचेर आधारीत आसा।

2. कायद्याचे स्रोत:

क. कायद्याचे प्राथमीक स्रोत: कायदो जसो की विधानान निर्धारित केला।

ख. कायद्याचे द्वितीय स्रोत; विभिन्न निर्णयाच्या माध्यमांतल्यान कायद्याची व्याख्या।

3. भारतीय कायद्याच्या अंतर्गत विषय:

- सिवील
- अपराधीक

	सिवील	अपराधीक
उपस्थित पार्टी	दोन पार्टी मदी कितें लुकसाण जाला	राज्याच्या विरोधात जाल्ले इपराध, राज्यूच अभियोक्ता आसता
मैन्स रिया (दोशी मन)	गरज ना	गरज आसा
पुराव्याक मानक	संभावनांचे संतुलन	उचीत दुबावाचेर
समाधान	हातूंत अन्याया पसून थाकाय लुकसाण भरपाय मेळूं येता	दोशी आसा ताका ख्यास्त, राज्याक उपराधीक मुलत दिवप

4. सतत विचारपी प्रश्न:

• खंय वचप?

अधिकार क्षेत्र—कायद्याच्या न्यायालयाक दिल्ले अधिकार जय विशेष प्रकारच्या मामल्यान विशेच विशयांचेर निर्णय जाता।

• कोण वचपाक शकता?

अधिस्थिती: हाचो अर्थ असो कोणाकूय न्यायालयान न्याय मेळोपाचो अधिकार आसा, हातूंत हे थरयता की कोण खंयच्या फॉरमान केस घालपाक शकता।

• कारवायेचे कारण कितें?

कारवायेचे कारण जे आसता जाच्या आधाराचेर कारवाय चालू दवरूं येता।

5. Types of judicial forums in India:

- Courts
- Specialised Tribunals

6. Structure of Courts:

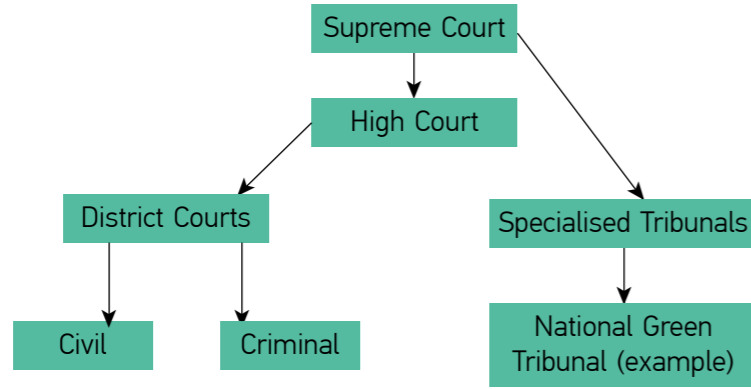

A. Civil Courts:

Hierarchy: Munsif's Court—Sub-ordinate Judge's Court—District Court—High Court—Supreme Court.

- When the value of the suit is less than Rs.1, 00,000: Suit will be filed with Munsif's Court
- Appeal from the Munsif's Court is filed before the District Court.
- When the value of the suit is more than Rs.1, 00,000: Suit shall be filed before the Sub-ordinate Judge's Court (Sub Court).
- Appeal from the Sub Court is filed before the District Court if the amount is less than Rs.2, 00,000.
- Appeal from Sub Court is filed before the High Court if the amount is more than Rs. 2, 00,000.

B. Criminal Courts:

Hierarchy: Judicial Magistrate of the Second Class—Judicial Magistrate of the First Class—Chief Judicial Magistrate—Additional Sessions Judge—Sessions Judge—High Court—Supreme Court

- If the offence is punishable with imprisonment for a term not exceeding one year, or with fine not exceeding five thousand rupees, or with both, the jurisdiction lies with the Judicial Magistrate of the Second Class.
- If the offence is punishable with imprisonment for a term not exceeding three years or with fine up to ten thousand rupees, jurisdiction lies with the Judicial Magistrate of the First Class.

5. भारतांत न्यायीक फॉरमाचे प्रकार:

- न्यायालय
- विशेष ट्रायब्युनल

6. न्यायालयाची रचणूक:

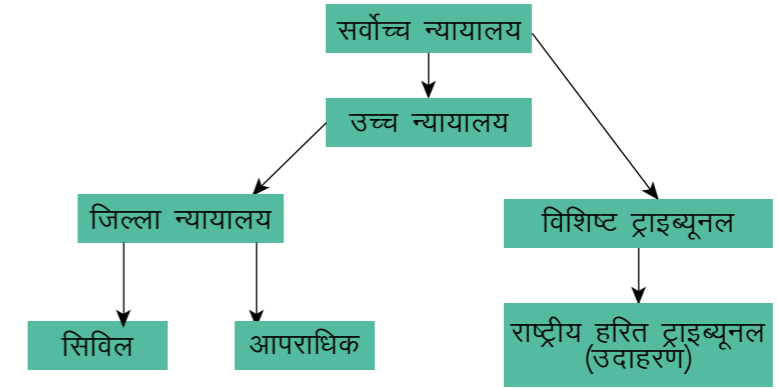

क. सिविल न्यायालय:

पदानुक्रम: मुनसीफ न्यायालय—अधिश्रेणी न्यायाधीश कॉर्ट—जिल्ला न्यायालय— उच्च न्यायालय, सर्वोच्च न्यायालय।

- जर दाव्याचे मोल 1,00,000 च्या कमी आसा आसा जाल्यार केस मुनसीफ न्यायालयान घेता।
- मुनसीफ न्यायालया उपरांत अपील जिल्या न्यायालयान करता।
- जेन्ना दाव्याचे मोल 1,00,000 वयर आसता तेन्ना अधिश्रेणी न्यायाधीश न्यायालयान केस घेता (सब कॉर्ट)।
- सब कॉर्टाच्या फुडे अपील जिल्ला न्यायालयान करता.जर दाव्याचे मोल 2,00,000 सकयल आसत जाल्यार।
- जर दाव्याचे मोल रुपया 2,00,000 चड आसा जाल्यार सब कॉर्टाची अपील उच्च न्यायालयान दर्ज करता।

ख. अपराधीक न्यायालय:

पदानुक्रम: दुसऱ्या दर्ज्याचे न्यायीत मेजिस्ट्रेट – पयल्या दर्ज्याचे न्यायीक मेजिस्ट्रेट – प्रमुख न्यायीक मेजिस्ट्रेट – अतिरिक्त सत्र न्यायाधीश – सत्र न्यायाधीश – उच्च न्यायालय – सर्वोच्च न्यायालय

- जर अपराधाची शिक्षा दोन वर्सा बंदखण आसा वा दंड पांच हजार रुपाय वयर आसा जाल्यार मसलो दुसऱ्या दर्ज्याच्या मेजिस्ट्रेटाकडे दर्ज करूं येता।
- जर अपराधाची शिक्षा तीन वर्सा बयर बंदखण आसा आनी 10 हजार वयर दंड आसा जाल्यार मामलो पयल्या दर्ज्याच्या मेजिस्ट्रेटाकडेन दर्ज करूं येता।

- If the offence is punishable with imprisonment for a term not exceeding 7 years, the Chief Judicial Magistrate shall have jurisdiction.
- If the offence is punishable with imprisonment for a term not exceeding 10 years, the Additional Session's Judge shall have jurisdiction.
- If the offence is punishable with imprisonment for a term exceeding 10 years, the Sessions Judge would have jurisdiction. However, a death sentence cannot be pronounced in this Court without confirmation by the High Court.

Forum	High Court and Supreme Court (through public interest litigation)	National Green Tribunal	Lokayuktas
Locus standi	Any public spirited Individual	Aggrieved person	Aggrieved person
Jurisdiction	The Supreme Court and High Court under Article 32 and 226 can hear petitions filed on matters of 'public interest'	Civil cases where a substantial question relating to the environment is involved and such question arises out of the implementation of Water (Prevention & Control of Pollution) Act 1974, Water Cess (Prevention & Control) Act 1977, Air (Prevention & Control of Pollution) Act 1981, Forest Conservation Act 1980, Biodiversity Act 2002, Public Insurance Liability Act 1991, Environment Protection Act 1986	Inquire into allegations of corruption against public functionaries
Remedies that can be provided	Injunctions, compensation, restitution of property etc	Compensation to victims, restitution of property etc	Public servant be asked to vacate office, initiate prosecution against the public servant, recommend to competent authority to take action etc

- जर अपराधाची शिक्षा 10 वर्सा सकयल बंदखण आसत जाल्यार हो मामलो अतिरिक्त न्याधीश्याकडेन दर्ज करूं येता।
- जर अपराधाची शिक्षा 10 वर्सा वयर बंदखण आसा जाल्यार मामलो सत्र न्यायाधीश्याकडेन दर्ज जावं येता।
- जर अपराधाची शिक्षा 10 वर्सा वयर बंदखण आसा जाल्यार मामलो सत्र न्यायाधीश्याकडेन दर्ज जावं येता पूण ह्या न्यायालयान मरणाची शिक्षा उच्च न्यायालयाकडेन पुष्टी केल्या उपरांत दिवं येता।

फोरम	उच्च न्यायालय आनी सर्वोच्च न्यायालय (जनहीत फिर्यादाच्या माध्यमांतल्यान)	नॅशनल ग्रीन ट्रिब्युनल	लोकायुक्त
अधिस्थिती	खंयचोय व्यक्ती जो जनहिताचे काम करपाक सोदता	पिडीत व्यक्ती	पिडीत व्यक्ती
अधिकारी क्षेत्र	कलम 32 आनी 226 सर्वोच्च न्यायालय आनी उच्च न्यायालय जनहीतान दायर केल्ल्या याचिकांची सुणोवणी करूं येता।	सिवील मामल्यान जंय पर्यावरणाच्या संबंदान ठोस प्रश्न आसा आनी हो प्रश्न उदक (प्रदुषण रोकथाम आनी नियंत्रण) कृती 1974, जल उपकर (रोकथाम आनी नियंत्रण) कृती 1977, वायू (प्रदुषण रोकथाम आनी नियंत्रण) कृती 198, वन संरक्षण कृती 1980, जैवविविधता कृती 2002, सार्वजनिक बीमा दायित्व कृती 1991, पर्यावरण सुरक्षा कृती 1986 लागू करपाच्या संबंदान आसा।	सार्वजनिक अधिकार्यांच्या आड भ्रष्टाचाराच्या आशेपाची तपासणी करपा खातीर।
कांय समाधान उपलब्द करपाक शकता	न्याय करपाचो आदेश, लुकसाण भरपाय संपत्ती परत दिवप आदि।	पिडितांक लुकसाण भरपाय दिवप, संपत्ती परत करप आदि।	सार्वजनिक अधिकार्यांक कार्यालय सोडपा खातीर सांगू येता, ताच्या आडा केस चलोव येता, संक्षम अधिकार्याकडेन उचीत पावल घेवन अनुग्रह करू शकता आदि।



ground truthing

a note on methodology



तथ्य सत्यापन

प्रक्रियेचेर एक नोट

legal empowerment
for environmental
compliance:
using the method of
groundtruthing



what is groundtruthing?

Groundtruthing broadly means to compare facts stated in official documents and maps with the ground realities at a site or in a place. As a method of physical verification of statements made on paper, groundtruthing can act as an effective tool to create evidence by collecting easily observable facts about operations that might be illegal, prohibited or causing harm. The evidence can be used in complaints directed to the relevant regulatory authority, appellate mechanism or judicial body. This method is useful for one-time investigations or the ongoing monitoring of impacts.

For instance, if an environmental approval or license of an industry states that effluents should not be discharged in a nearby river, photographic evidence with date/time/location details can be created to show if this specific condition is being complied with or not. Visual evidence can be prepared with photos taken at different times during a week to show the frequency/time table of discharge.

why is groundtruthing required?

In several countries, there are regulatory procedures in place for the setting up of industry and infrastructure projects. These procedures aim

पर्यावरण अनुपालना
खातीर कायदेसीर
सशक्तिकरण तथ्य
सत्यापन प्रक्रियेचो
उपयोग

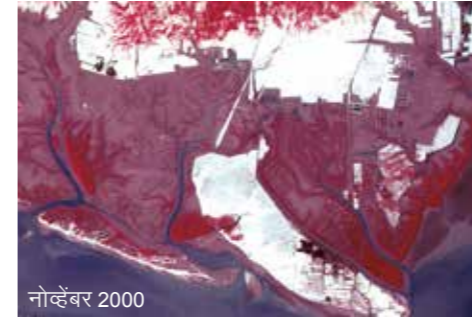

तथ्य सत्यापन म्हणळ्यार कितें?

तथ्य सत्यापन म्हणळ्यार अधिकारीक दस्तावेज आनी नक्शांनी दिल्ल्या तथ्यांची खंयच्या स्थाळ वा जाग्यार आशिल्ल्या वास्तविकतेकडेन तुलना करप। दस्तावेजांनी दिल्ल्या म्हायताची भौतीक तपासणी रुपान, तथ्य सत्यापन प्रक्रिया एक प्रभावकारी उपकरण जाव सकता। हाच्या उपयोगांत बेकायदेशीर निशिध्द वा लुकसाण क्रियाकलापान सहज दोखोवपी तथ्याच्या आधाराचेर पुरावे एकठांय करूं येचा. ह्या पुराव्यांक मागीर उपयुक्त नियंत्रण अधिकरण, अपील तंत्र वा न्यायीन संस्थानाक धाडूं येता। हो प्रकार एक फावट तपासून पुरावे एकठांय करप वा परिणामांचेर देखरेक करपाक उपयोग जाता।

उदाहरमा खातीर खंयच्या उद्योगाक दिल्ल्या पर्यावरणीय परवांगी वा लायसनान सांगला की लागशिल्ल्या न्हंयत ताचो मळ, अपशिष्ट उडोवप नास तर ह्या अटीचे अनुपालन जाता कांय ना, त्या पुराव्यान तारीक, वेळ, थळाची म्हायती बरोबर फोटो काडून दोखोव येता. त्याच बरोबर आटोवड्याच्या वेगवेगळ्या वेळार फोटो काडून अपशिष्ट, मळ निस्तारणाची आवृत्ती वेळ दाखोव येता।

तथ्य सत्यापन कित्याक गरजेचे?

खुबश्या देशांनी उद्योग आनी बुनयादी ढांचागत निर्माणाची परियोजना स्थापीत करपाक नियामक प्रक्रिया स्थापीत केल्ली आसा। ह्या प्रक्रियांचो उद्देश ह्या परियोजनांच्या पर्यावरणीय आनी समाजीक प्रभावांक कमी वा न्यूनतम करप आसा। ह्या खातीर अटीच्या आधाराचेर परवांगी दिवपाची प्रक्रिय आपणायता वा परियोजनाक कांय अनिवार्य सुरक्षा सुची लागू

to reduce or mitigate the environmental and social impacts of these projects. This is done through a system of conditional approvals or by binding the project to a list of mandatory safeguards that are to be implemented by them. Groundtruthing is required to assess if these conditions and safeguards are being complied with and resulting in better outcomes.

There are also MoUs (Memorandum of Understanding), lease agreements and contracts that are agreed upon and signed between a project developer, governments and communities. These documents may also contain several commitments made by various parties. Groundtruthing is useful to monitor if these commitments are being upheld and to what effect.

who can groundtruth?

The groundtruthing method can be used at three different levels:

- **Public spirited individual or small teams:** E.g. environmental or rights based organisations along with key local “informants”.
- **Group of Community representatives:** E.g. affected people or village council members.
- **Legal Empowerment/Paralegal programs for Environmental Justice (EJ):** E.g. affected communities with paralegals collect evidence of impacts and seek remedies.

at what stage to groundtruth?

- **Pre approval:** To confirm the facts and baselines presented to obtain approvals E.g. Environment Impact Assessment report and compliance with consent provisions.
- **During construction:** Corroborating the safeguards and conditions under which a project should be built. E.g. damages to households or sacred sites, dumping in rivers or agricultural

fields, construction of retaining walls, restricting encroachments and rehabilitation plans.

- **Post approval:** Monitoring the compliance of legal conditions of a license, approval and agreements even as operations are underway, E.g. preventing water pollution, safeguards related to transportation of raw materials, functional emission control devices and regulating withdrawal of groundwater.

what to groundtruth?

Identification of items for groundtruthing is an essential component of the method. The items need to be selected carefully. Some general principles, which could help with selection, include:

- **Availability of official data:** This method can be most effective when approval letters, impact assessment reports and safeguard plans are available to compare conditions with said impacts.
- **Access to site:** The method is also dependent on the possibility of access to the sites of impact to collect observable evidence like photographs, water samples, and GPS (Global Positioning System) coordinates.
- **Knowledge of institutional links:** The method also requires a person involved in evidence collection to have knowledge on the institution to which the proof will be presented. Different institutions might require their own formats or stringency of evidence types and complaints.
- **Multiple evidence:** It is best to groundtruth those statements for which multiple pieces of evidence can be provided. A thumb rule to persuade a regulatory agency or remedial body is to collect three pieces of evidence per violation, illegality or impact. This is called triangulation. E.g. a photograph of effluent discharge can be supported by an earlier show-cause notice of a regulatory agency or an approval condition along with media reports attributing the action to particular activity/agency/project.

करपा दितात। तथ्य सत्यापनाचो उपयोग हे तपास करपा खातीर आसता की अटी आनी सुरक्षांची अनुपालना करता कांय ना, आनी ताकालागून परिणामांनी सुधार जाला कांय ना?

शिवाय, सहमती अनुबंध (MoUs), लीज अनुबंध आनी ठेक्याचे अनुबंध लेगीत आसतात, जांच्या अटींनी सहमती उपरांत परियोजना निर्माता, सरकार आनी समुदाय लोक ताचेर सही करता. ह्या दस्तावेजांनी कीमय प्रतिबद्धता आसता, जांका पुराय करपाची जबाबदारी वेग-वेगळे लोक घेता. तथ्य सत्यापनाचे प्रक्रियेंत पारख दवरता। ह्या प्रतिबंधाक पुराय करता वा ना आनी ताचे परिणाम कितें जाता?

तथ्य सत्यापना कोण करूं शकता?

सत्यापनाक तीन स्तराचेर उपयोग करूं शकता।

- **जनहीतान खंयच्या व्यक्ती वा धाकल्या समूह:** जशी की पर्यावरणीय वा अधिकाराच्या मुद्यांचेर काम करपी संस्था जातूंत कांय प्रमुख स्थानाचे लोक सुचना दिवपी आसत जाल्यार।
 - **सामुदायीक प्रतिनिधिलेचे समूह:** जशे प्रभावीत लोक वा ग्राम पंचायतीचे सदस्य।
 - **पर्यावरणीय न्याय कायदेशीर सशक्तीकरण/पैरालिगल कार्यक्रम:** जशे की प्रभावीत समुदाय पैरालिगल वांगडा मेळून प्रभावांचे पुरावे एकठांय करप आनी तांचेर उपाय काडप।
- ## खंयच्या पावलाचेर तथ्य सत्यापन करपाक जाय?
- **परवांगी मेळच्या पयली:** परवांगी खातीर जमा केल्ले म्हायती आनी तथ्यांच्या सत्यापनाखातीर. उदाहरणा खातीर, पर्यावरण प्रभाव आंकलन रिपोर्ट आनी लोकांच्या सहमती संबंधान प्रवाधानांची तपासणी करपा खातीर।
 - **बांदकामाच्या वेळार:** सुरक्षा प्रावाधान आनी परियोजना निर्मणेच्या अटीची पुश्टी करपा खातीर. जशे की घरां आनी धर्मीक स्थानांचे लुकसाण, न्हंय वा शेतांनी अपशिष्ट प्रवाह, अतिकरण आडोवप आनी पुनर्स्थापनेची योजना।
 - **परवांगी मेळच्या उपरांत:** लायसन, परवांगी आनू अनुबंधान दिल्ल्यो कायदेशीर अटींचे अनुपालनाचे तपास करपा खातीर, उदक प्रदुशीत जावपा पासत वोचोवप, कच्च्या म्हालाक हाडप

व्हरप करताना सुरक्षा बाळगप, उत्सर्जन नियंत्रण उपकरण काम करता कांय ना जमनीचे काडपाचे नियम।

कोणाचे तथ्य सत्यापन आसपाक जाय?

ह्या प्रक्रियेंत सगळूत म्हत्वाचे तथ्य सत्यापना करपाचे लायक गजाली वळखप.. त्यो गजाली वेंचतना सावधान रावपाक जाय। कांय गजलांचेर धन दवरपाक जाय।

- **अधिकारीक म्हायतीची उपलब्दी:** हो प्रकार परवांगी पत्र, प्रभाव आंकलन रिपोर्ट आनी सुरक्षा योजना आसा जाल्यार गरजेचो थारात, जे करून जाल्ल्या प्रभावाची तातूंत दिल्ल्या म्हायतीकडेन तुलना करूं येता।
 - **थळाकडेन वचप:** ज्या जाग्यार प्रभाव जाता थंय वचप खूब गरजेचे, जे करून थंय पुरावे मेळटले, जशें फोटो, उदकाचे नमुने, आनी जी.पी.एस. सारकी म्हायती मेळोवपाक शकता।
 - **संस्थागत दुव्यांची जाणकारी:** हांतून हे खबर आसपाक जाय, पुरावे कोणाक दिवपाक जाय, वेगवेगळ्या संस्थांचे तांचे वेग वेगळे फॉर्मट आसता। वा ते कसल्या प्रकारचे पुरावे मागतले हेवूय खबर आसपाक जाय।
 - **खूब प्रकारचे पुरावे:** सगळ्यो बरे की असल्या प्रकारच्या तथ्यांचे सत्यापन करप, जाकालागून वेगवेगळे पुरावे दिवपाक शकता। अनुभवांच्या आधाराचेर सांगपाक शकता की खंयच्या नियामक एजेंसी वा उलंगनाचेर कारवाय करपी संस्थांक विश्वास दिवपा खातीर उलंगन, बेकायदेशीर कृत्य वा प्रभावाचे तीन पुरावे तर एकठांय करपाकूच जाय.हांका त्रिकोण-मापप (triangulation) म्हणटात।
- उदाहरणा खातीर, मळ उडयता तो फोटवाच्या सहयोगान हाच्या पयली खंयच्या संस्थेन दिल्ले कारण सांगपी नॉटीस वा परवांगी वांगडा खंय विशेश काम/ऐजन्सी/परियोजनान केल्ले बेकायदेशीर कामाचो रिपोर्ट पेश करपाक शकता।
- ## कायदेशीर सशक्तीकरणान एक प्रक्रिया आनी परिणामाच्या रुपान तथ्य सत्यापन
- तथ्य सत्यापन कायदेशीर सशक्तीकरणाची प्रक्रियेचो लेगीत म्हतावाचो भाग जाव शकता। आनी वांगडाच समुदायाक कायद्यांचे म्हायती दिवपी परिणाम लेगीत जावपाक शकता। सामाजीक वा पर्यावरणीय न्याय संबंधी कायद्याची म्हायती

groundtruthing as a process and outcome in legal empowerment?

Groundtruthing can be an important component in the process of legal empowerment as well as an outcome of imparting legal knowledge to communities. While implementing community paralegal programs related to social or environmental justice, the groundtruthing method can be used for collecting reliable and relevant evidence.

It is also possible to undertake this at a community level only if legal knowledge has been shared with them. It can be an exercise done to assess the effectiveness of legal trainings on environmental compliance. Community organisers and paralegals can include this method as part of their cases to seek remedies (see references below). It can be recommended as a method of monitoring of impacts by local government agencies and village councils.

for more information

Kanchi Kohli
Legal Research Director
CPR-Namati Environmental Justice Program
kanchikohli@namati.org

Manju Menon
Program Director
CPR-Namati Environmental Justice Program
manjumenon@namati.org

www.namati.org | www.cprindia.org

references

- Closing the Enforcement Gap: Findings of a community-led groundtruthing of environmental violations in Mundra, Kutch (<https://namati.org/resources/closing-the-enforcement-gap-findings-of-a-community-led-ground-truthing-of-environmental-violations-in-mundra-kutch/>), 2013
- CPR-Namati Environmental Justice Case Tracking Form, 2015
- Handbook on Legal and Administrative Remedies for Community Level Environment Justice Practitioners (Version 1), February 2016 by CPR-Namati Environmental Justice Program
- Paralegal Practice Guide, Version 1.0 by CPR-Namati Environmental Justice Program (under finalisation)
- Calling the Bluff: Revealing the state of Monitoring and Compliance of Environmental Clearance Conditions by Kanchi Kohli and Manju Menon, Kalpavriksh, New Delhi/Pune

दिवपी कार्यक्रमान, तथ्य सत्यापन विश्वासनीय वा संबंधी पुरावे एकठांय करपाचो एक उपाय जांव शकता।

हे सामुदायीक स्तराचे लेगीत करप संभव आसा, पूण तेन्नाच जेन्ना तांचेकडेन कायदेशीर म्हायची आसा जाल्यार। हाका कायदेशीर म्हाती दिवपाच्या कार्यक्रमांनी प्रभावशिलती मापपा खातीर उपयोग करपाक शकता।

सामुदायीक आयोजक आनी पैरालीगल हांका आपल्या मामल्यानी उपाय सोदपा खातीर उपयोग करता। (सकयल दिल्ली संदर्भ सुची पळयात) हाचो स्थानीय सरकारी संस्था आनी ग्राम पंचायत प्रबावाचो तपास करपा खातीर उपयोग करपाक शकता।

अदी म्हायती खातीर संपर्क करात.

कांची कोहली
कायदेशीय शोध निर्देशक
सी.पी. आर-नमिती पर्यावरणीय न्याय कार्यक्रम
kanchikohli@namati.org

मंजू मेनन
कार्यक्रम निर्देशक
सी.पी. आर-नमिती पर्यावरणीय न्याय कार्यक्रम
manjumenon@namati.org

www.namati.org | www.cprindia.org

संदर्भ

- Closing the Enforcement Gap: Findings of a community-led groundtruthing of environmental violations in Mundra, Kutch (<https://namati.org/resources/closing-the-enforcement-gap-findings-of-a-community-led-ground-truthing-of-environmental-violations-in-mundra-kutch/>), 2013
- CPR-Namati Environmental Justice Case Tracking Form, 2015
- Handbook on Legal and Administrative Remedies for Community Level Environment Justice Practitioners (Version 1), February 2016 by CPR-Namati Environmental Justice Program
- Paralegal Practice Guide, Version 1.0 by CPR-Namati Environmental Justice Program (under finalisation)
- Calling the Bluff: Revealing the state of Monitoring and Compliance of Environmental Clearance Conditions by Kanchi Kohli and Manju Menon, Kalpavriksh, New Delhi/Pune

Annexure 4

INSTITUTIONAL MAPPING

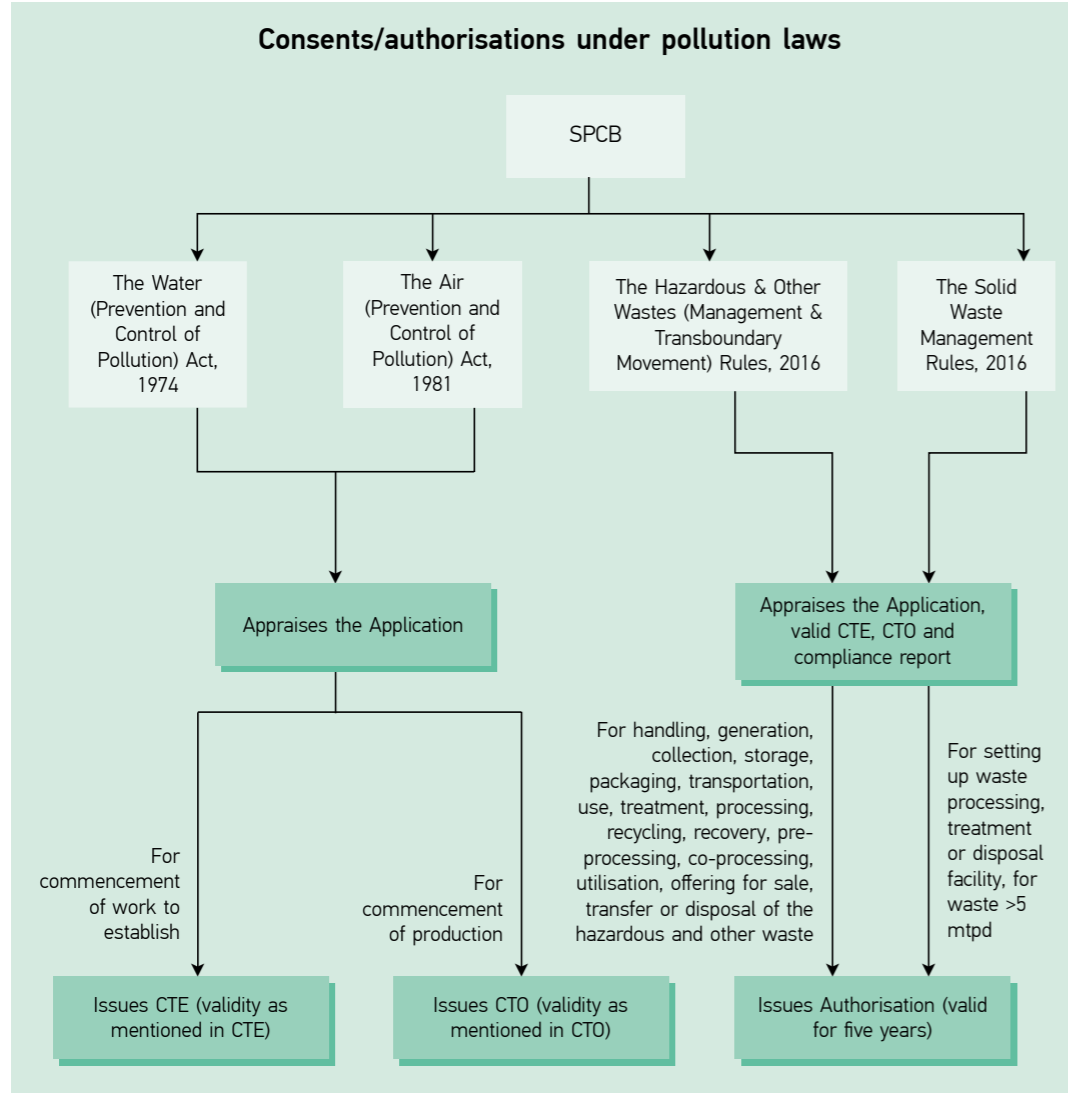

परिशिष्ट 4

संस्थागत मानचित्र

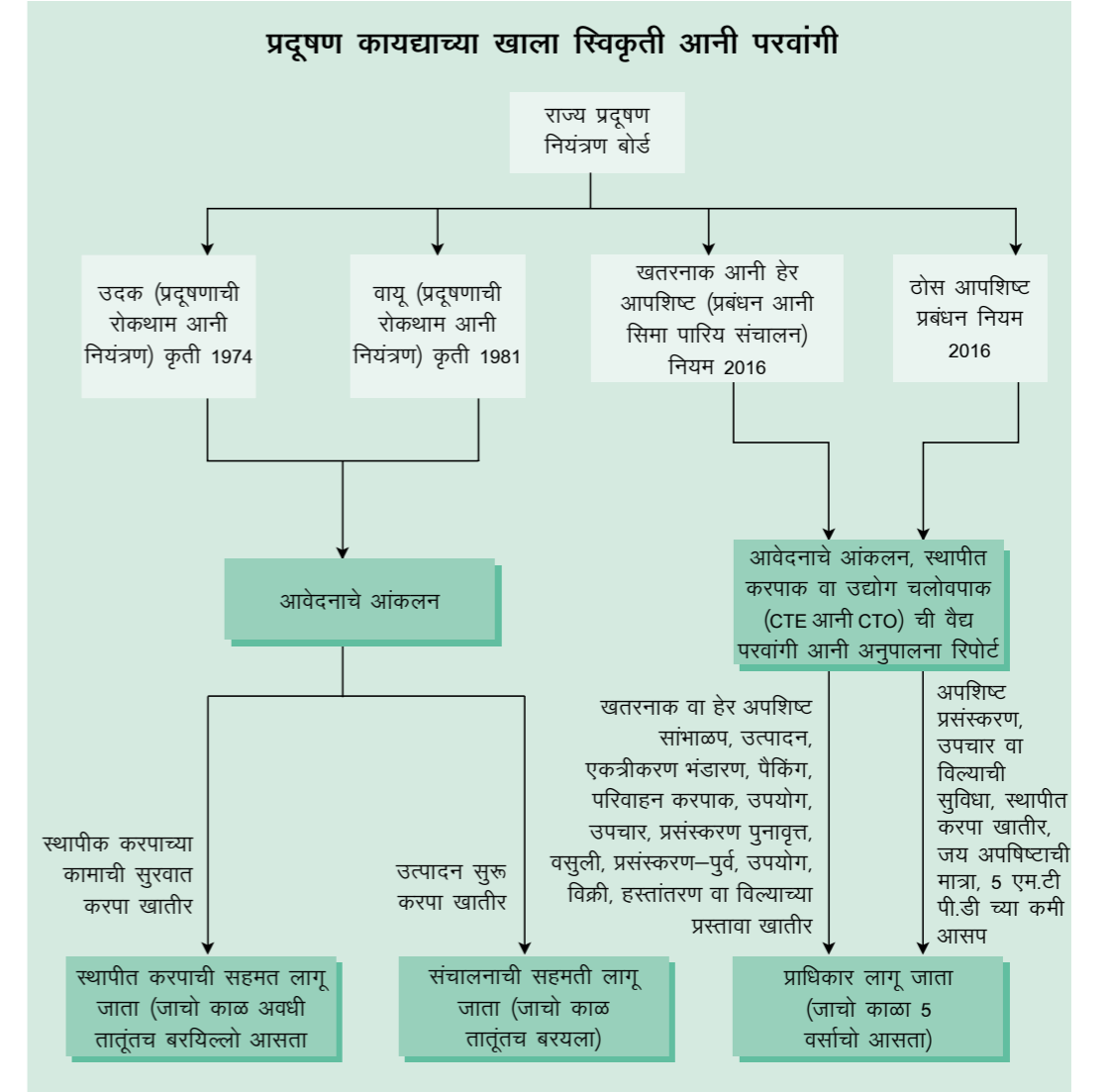

Monitoring and enforcement under pollution laws

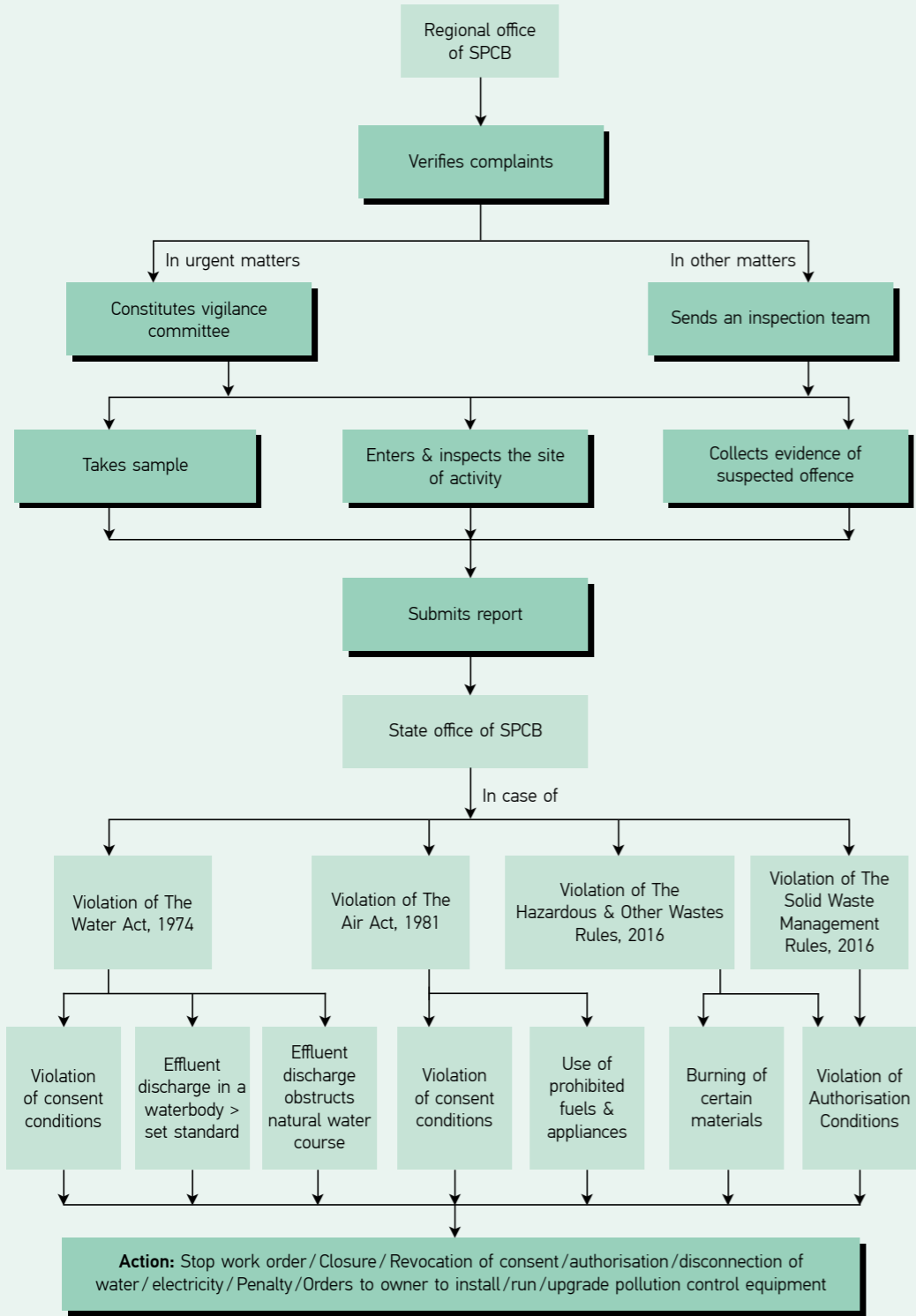

प्रदूषण कायद्यांच्या अंतर्गत सशक्तिकरण आनी देखरेखणेची प्रक्रिया

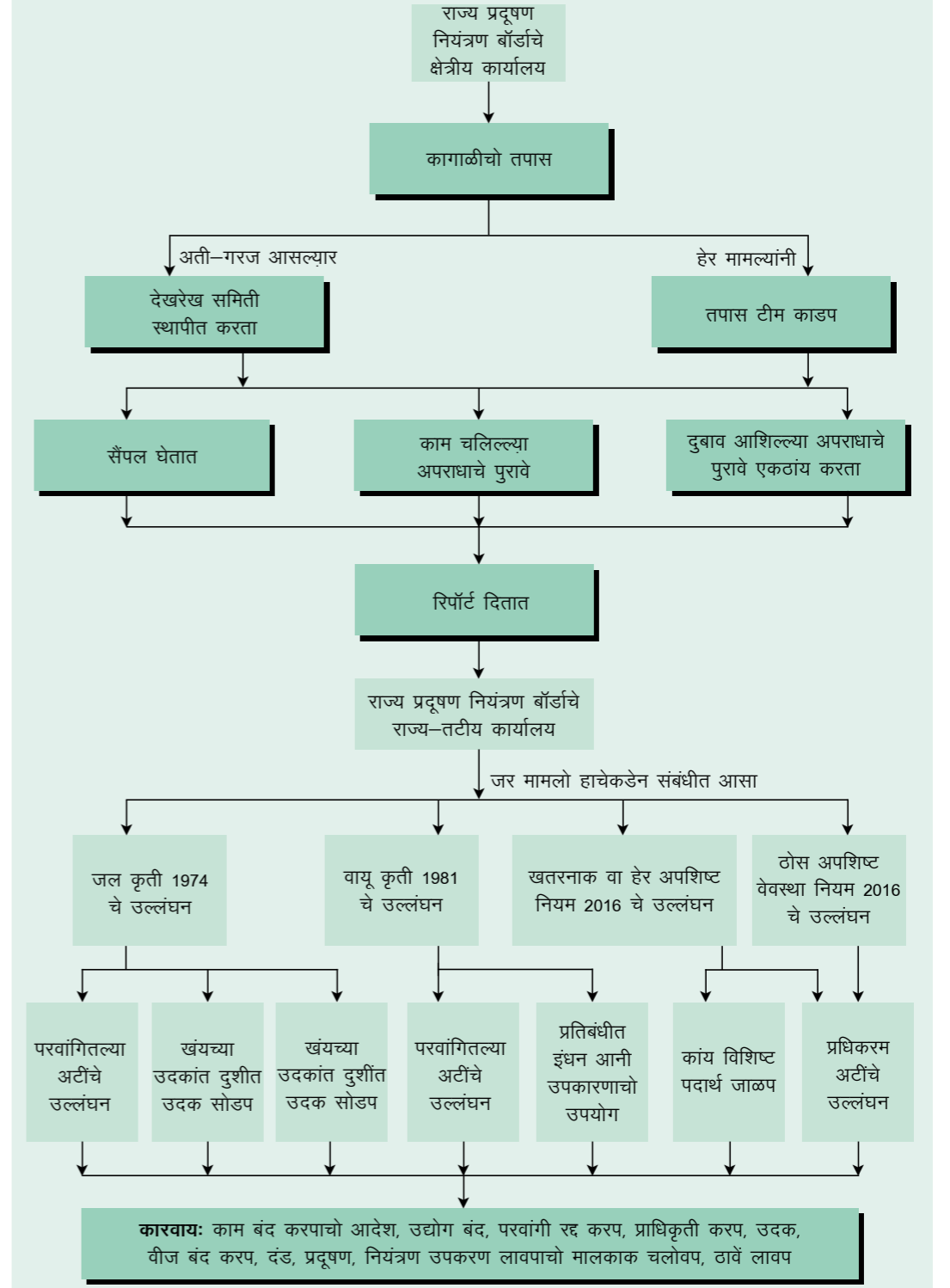

Clearance procedure under EIA Notification, 2006

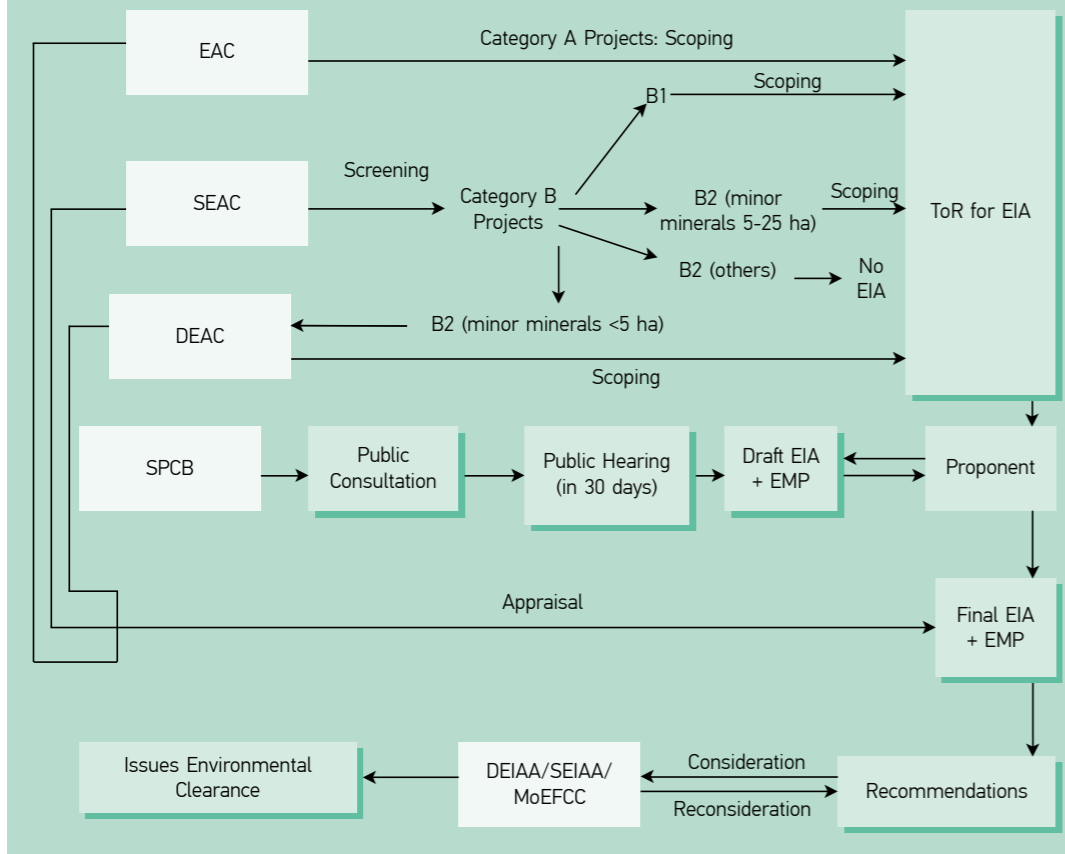

Monitoring and enforcement under EIA Notification, 2006

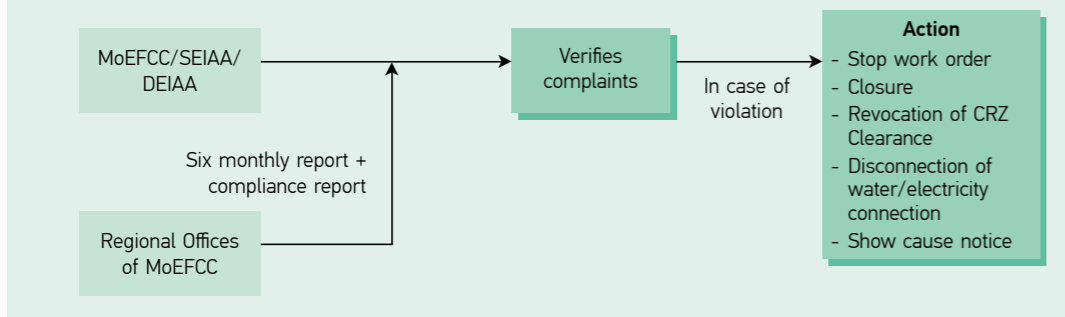

पर्यावरण प्रभाव आंकलन अधिसूचना, 2006 च्या, परवांगी दिवपाची प्रक्रिया

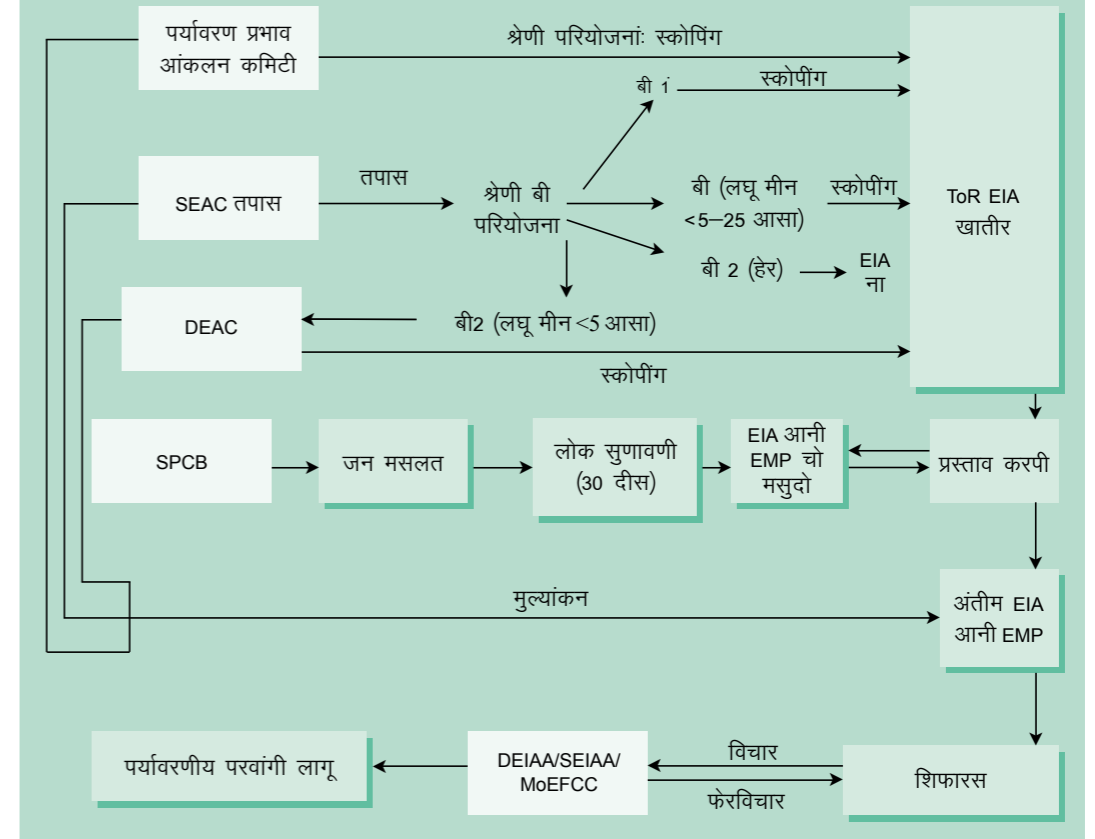

EIA अधिसूचना, 2006 च्या खाला सक्तिकरण आनी देखरेखणी प्रक्रियां

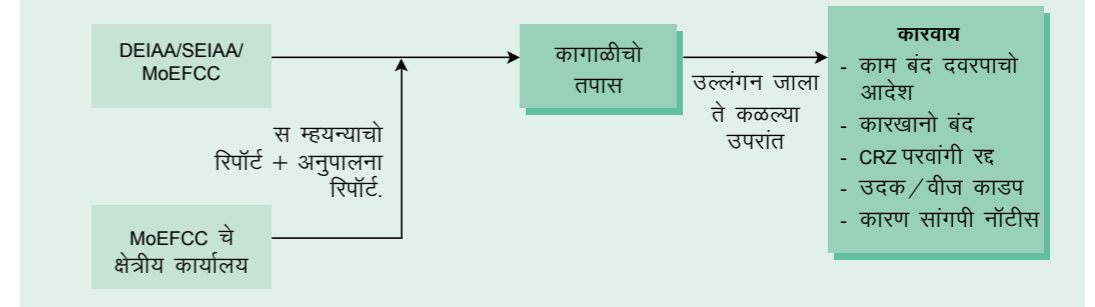

Clearance procedure under FCA, 1980

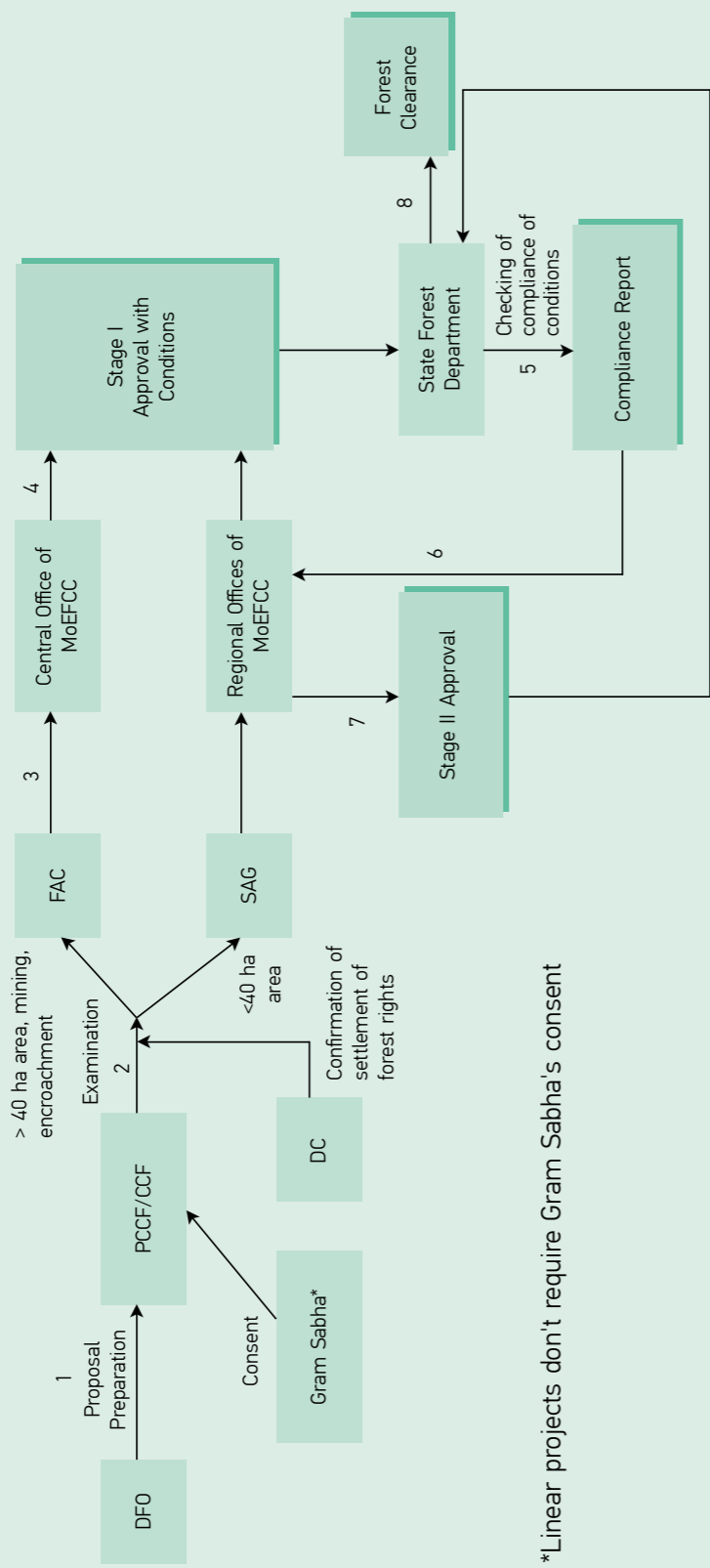

*Linear projects don't require Gram Sabha's consent

FCA, 1980 च्या अंतर्गत परवांगी प्राप्त करपाची प्रक्रिया

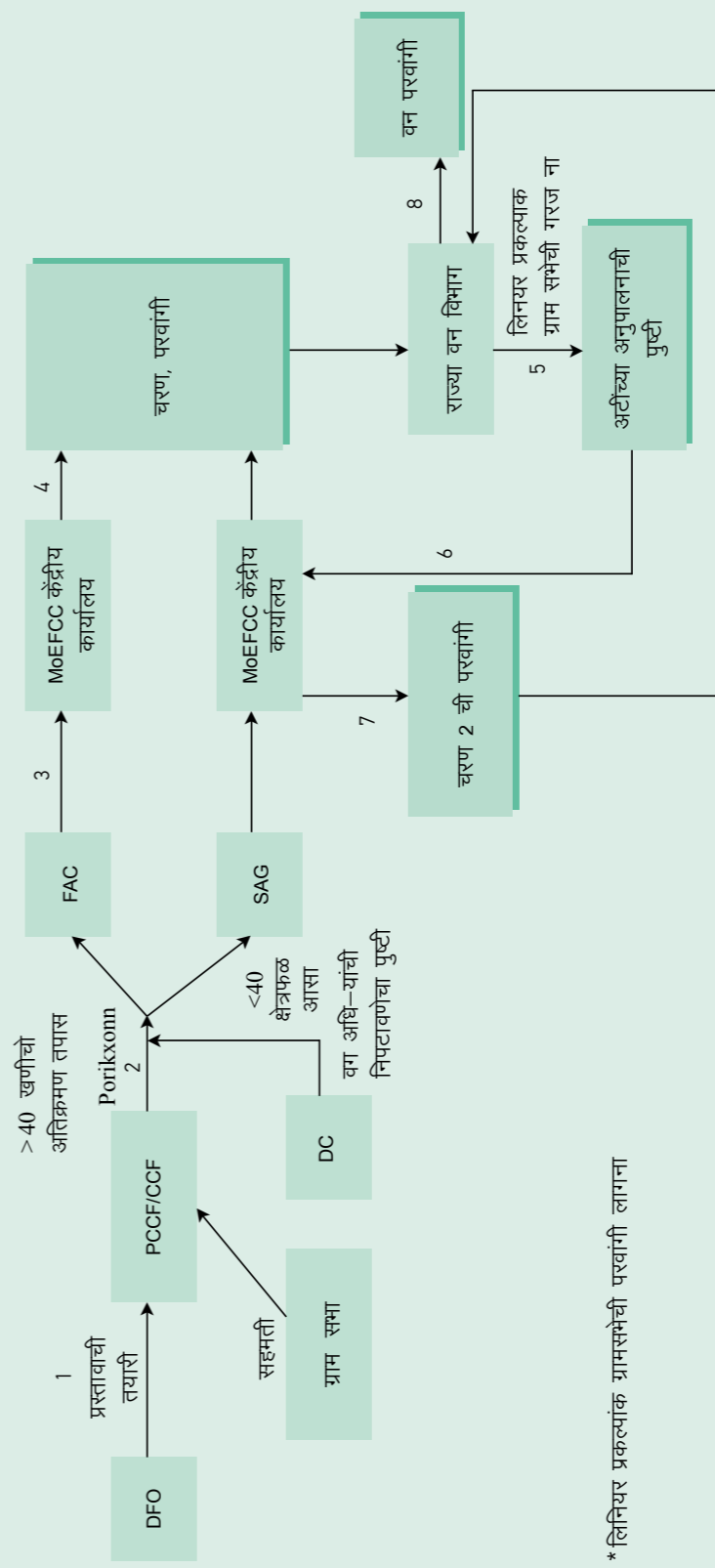

* लिनियर प्रकल्पांक ग्रामसभेची परवांगी लागना

Monitoring and enforcement under FCA, 1980

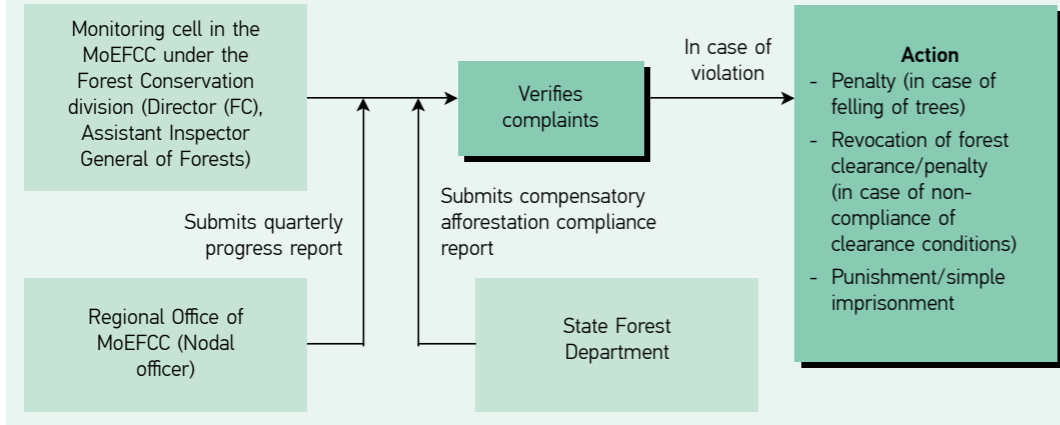

FCA, 1980 च्या खाला ससक्तिकरण आनी देखरेखणी प्रक्रियां

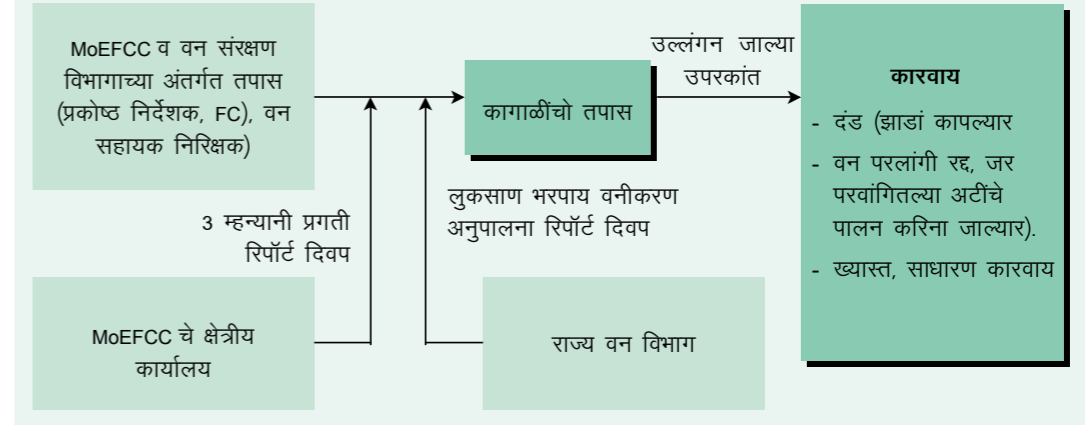

Clearance procedure under CRZ Notification, 2011

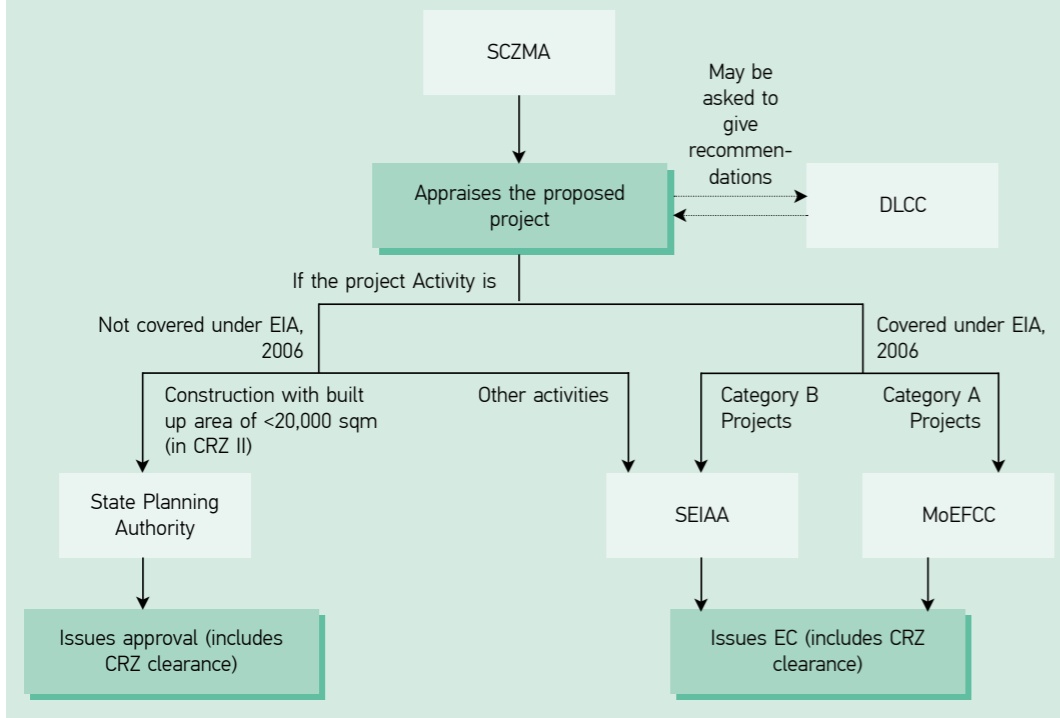

CRZ अधिसुचना, 2011 खाला परवांगी प्राप्त करपा खातीर प्रक्रियां

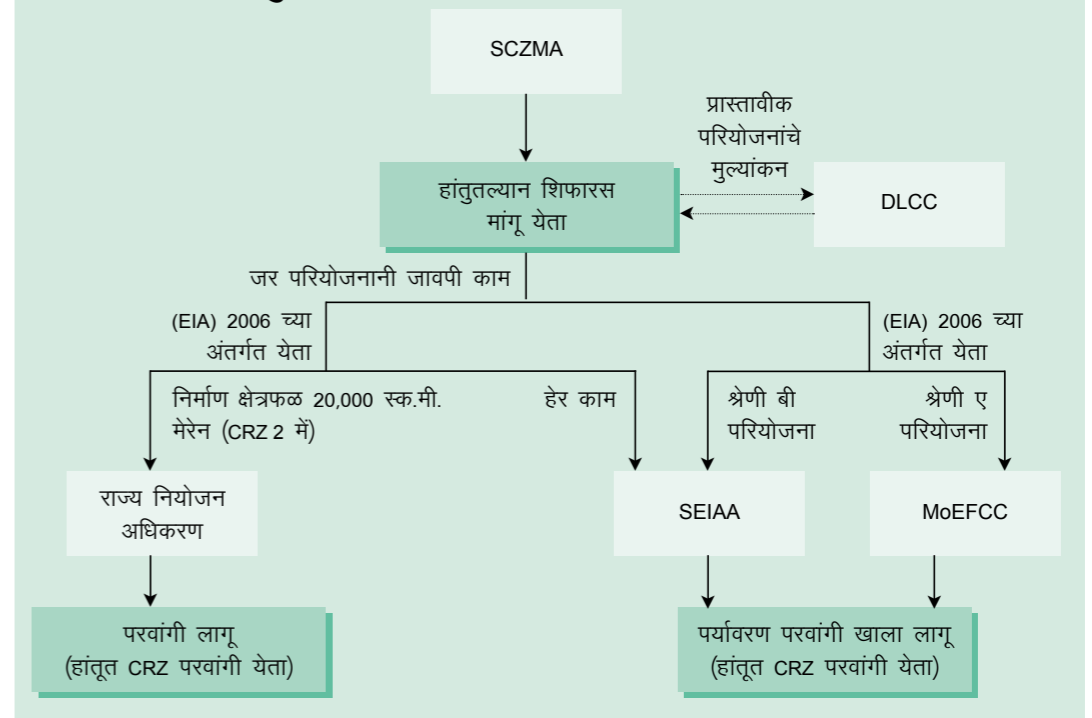

Monitoring and enforcement under CRZ Notification, 2011

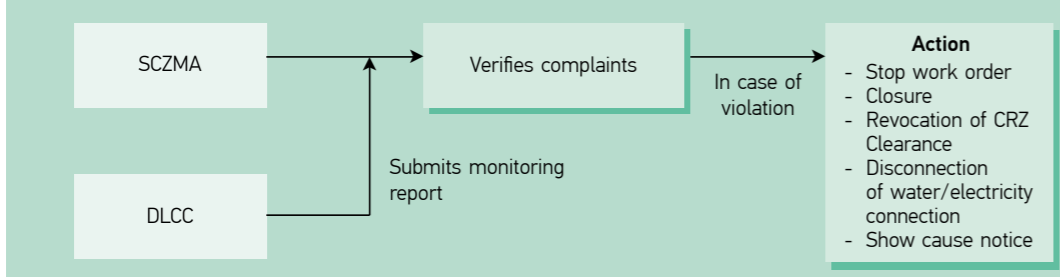

CRZ अधिसुचना, 2011 खाला सक्तिकरण आनी परवांगी प्रक्रियां

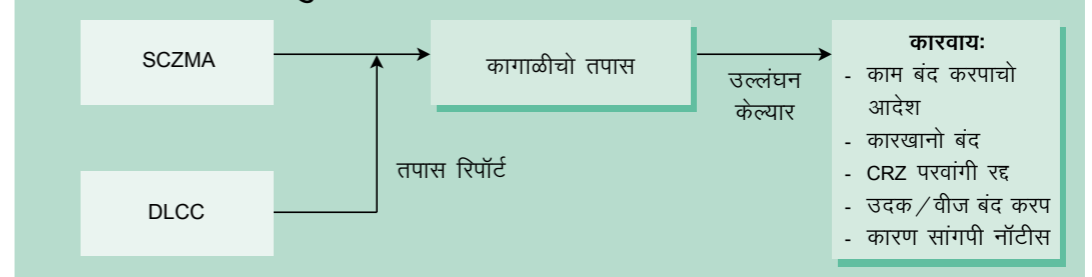

Community level environment justice practitioners or grassroots environment paralegals use the legal empowerment approach to assist affected communities to seek legal remedies through an administrative route. This handbook is a guide to help them in the use of the legal clauses and institutional routes in this work. The handbook presents some scenarios that include problem types, the likely complaints the practitioner could come across and the legal clauses and institutions through which a remedy could be pursued for those complaints. The scenarios presented in the handbook are illustrative and draw from the several cases currently being piloted for remedies by the enviro-legal coordinators associated with the Centre for Policy Research- Namati Environmental Justice Program.

सामुदयीक स्थराचेर पर्यावरणीय न्याया खातीर काम करपी वा जमीन स्थराचेर पर्यावरणीय पैरालीगल, बळी पडिल्ल्या लोकांक प्रशासनाच्या माध्यमांतल्यान कायदेशीर उपाय काडपाक मदत करपाखातीर सशक्तीदृष्टीकोनांतल्यान काम करता। ह्या हँडबुकांत असल्या उपयोगी प्रवाधान आनी प्रणालींचो उल्लेख केला. हातूंत अशी उदाहरणा दिल्यात जय वेगवेगळ्या समम्यांक पैरालीगल कशीं तोड दिता ते सांगला। जी उदाहरणा हांगा दिल्यात ती असल्या मामल्यातल्यान घेतला जांचो हल सेन्टर फॉर पॉलिसी रिसर्च – नमिती हांच्या सहकार्यानी काडला।

